

PADS Logic

- For PADS9.0.X

苏州泓泰软件科技有限公司

TEL:0512-82285118

FAX:0512-82285119

MAIL:tech@mosteceda.com.cn

课表

第一课	介绍和安装
第二课	使用介面与环境设置
第三课	编辑绘制
第四课	零件库
第五课	绘制线路图
第六课	PCB设置与规则
第七课	资料输出
第八课	连结器

第一课

介绍和安装

Logic 安装

- PADS-Logic
- 勾选Layout项目

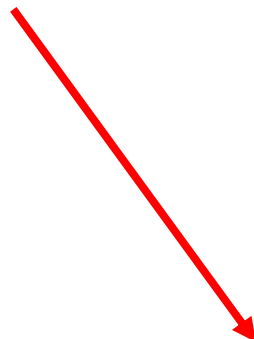

预设程序安装路径为
**C:\MentorGraphics\9.0.
X PADS**

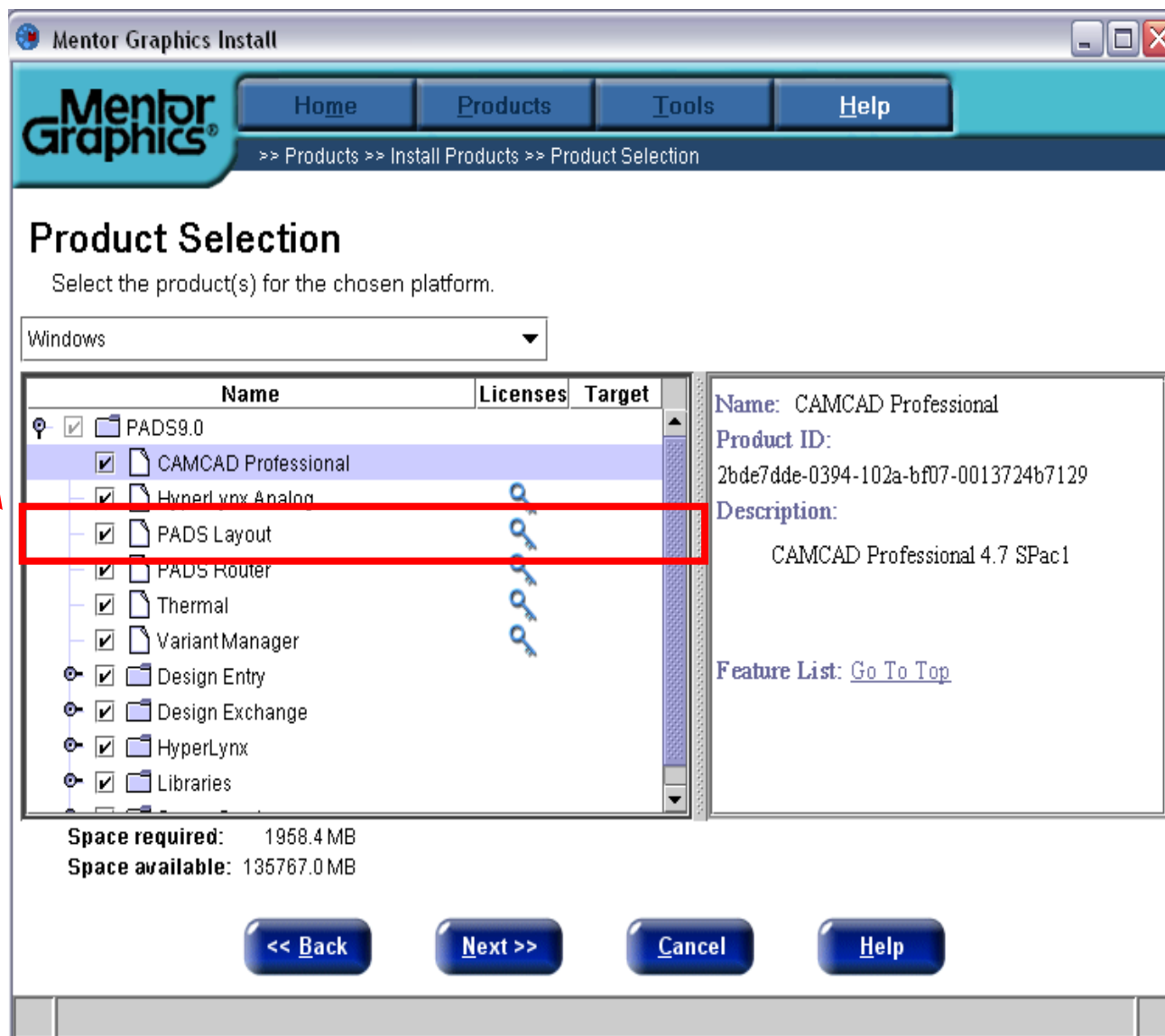

软、硬件建议需求

建议操作系统

- Windows XP
- Windows VISTA(2007.2以上版本)

建议硬件配备

- CPU至少要Pentium III 500 MHz
- 存贮器至少要256MB (建议512MB以上)
- 三键或滚轮鼠标器 (建议)
- 1024 X 768, 256色显示
- 需要1.0 GB硬盘空间(建议1.5 GB硬盘空间)

保全方式

- **Logic**需要单独的**License ID**，相关细节可参考**License file**中的内容
- **C:\Documents and Settings\All Users\Application Data\pads\9.0.X\License.dat**
- **Floating License Server** 是属于额外的安装选项
- 可从安装光盘中找到安装程序

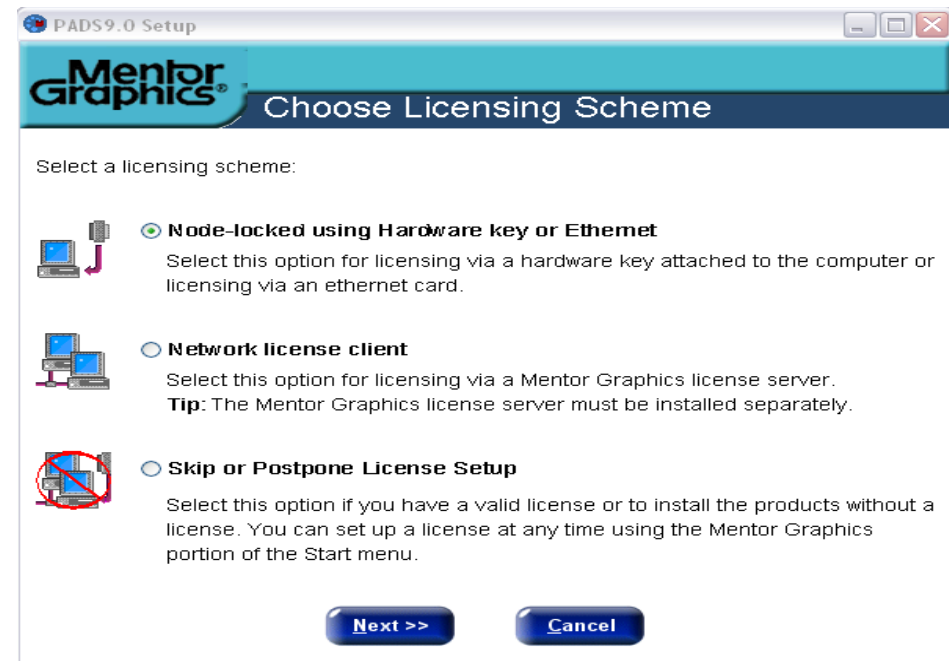

安装功能与 License file

- 功能安装选项：
 - Help > Installed Options...
- 查看 license file 内容：
 - 选择 “License File” 页面
 - 按 “View” 按钮

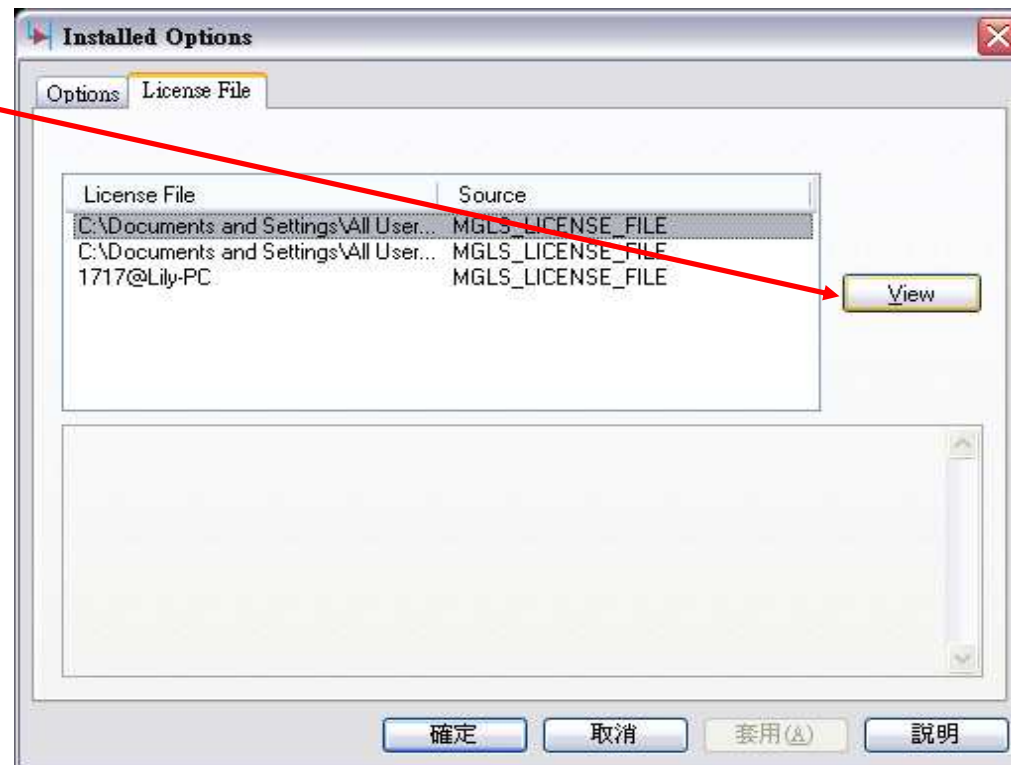
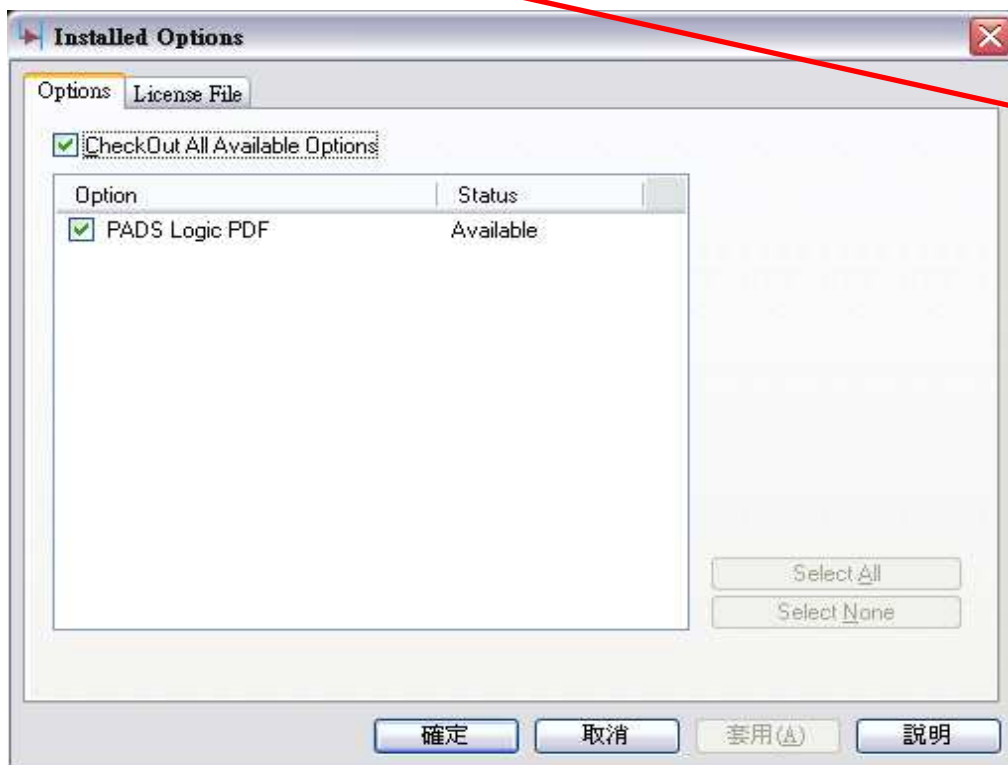

PADS 相关资源

- 可由Logic中的Help下拉菜单中选取

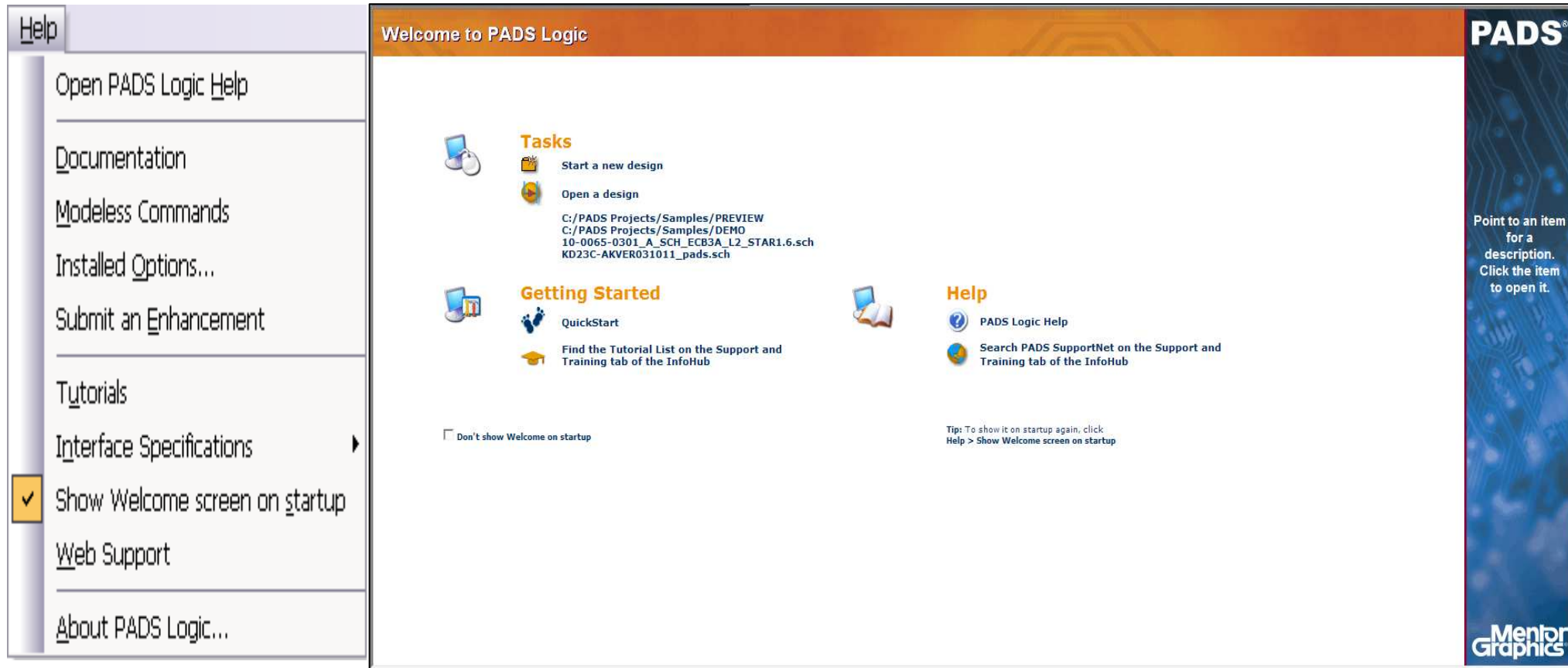

PADS Logic help 联机即时说明

Web Support 连结原厂联机说明 <http://supportnet.mentor.com/> (需于原厂网站上注册)

第二课

使用介面与环境设置

Logic 环境介绍

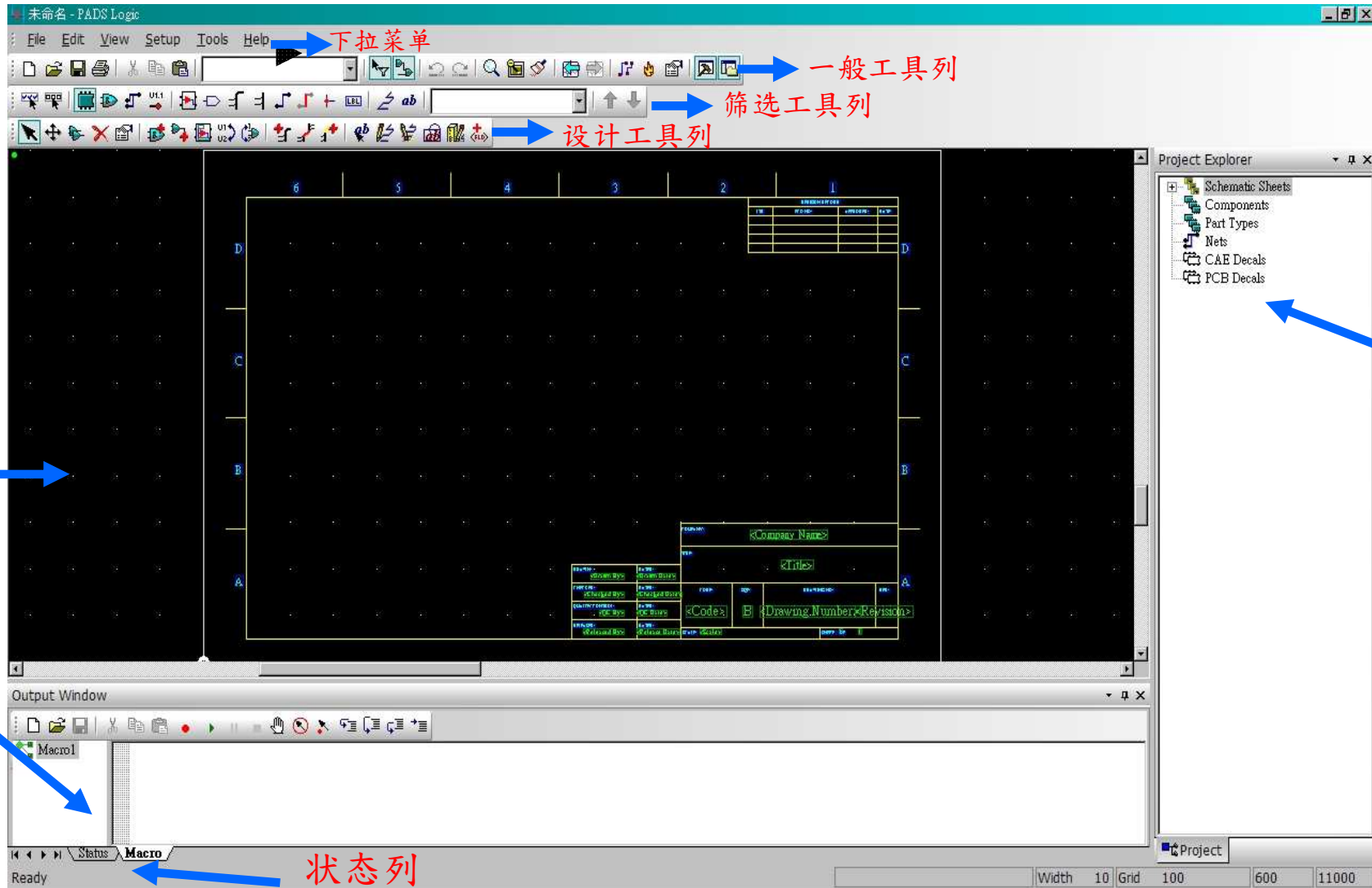

Logic 环境介绍

◆ Project Explorer 面板

树状结构式的窗口，提供对整张线路图物件资料的存取

◆ 输出窗口 共分成二个页面：

Status 显示目前编辑状态

Macro 编辑，录制巨集

◆ 状态列

提供指令执行时相关信息

工具列

◆ 一般工具列

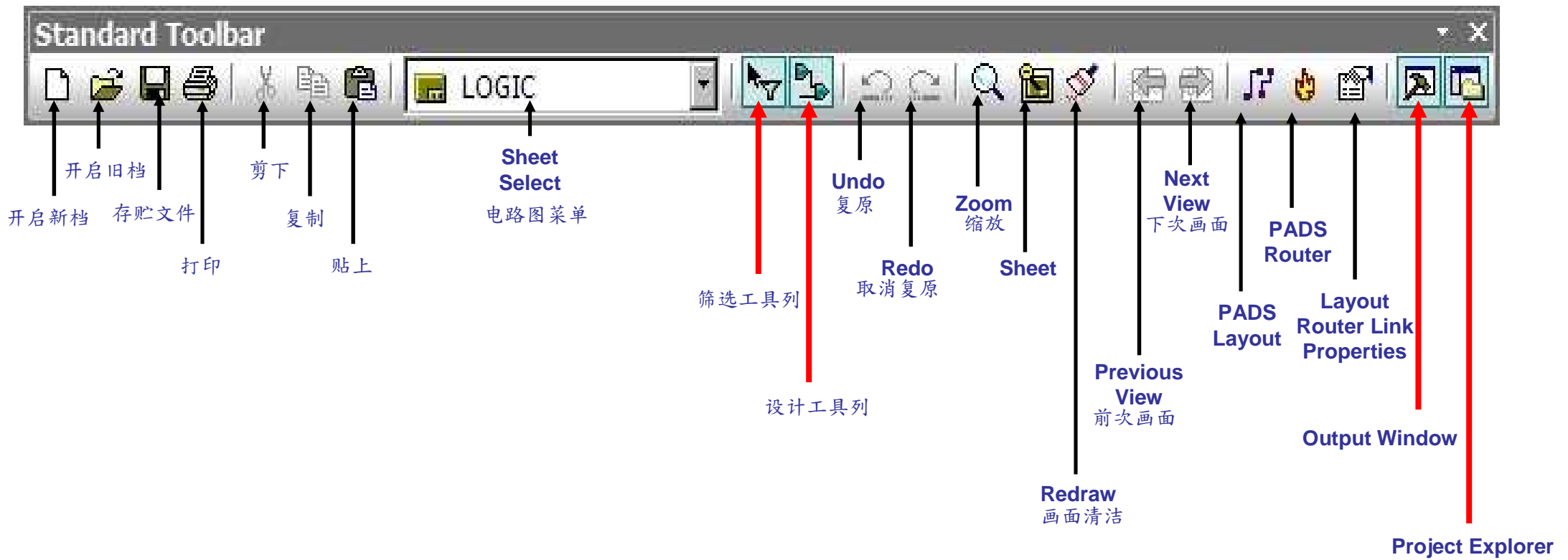

工具列

◆ 筛选工具列

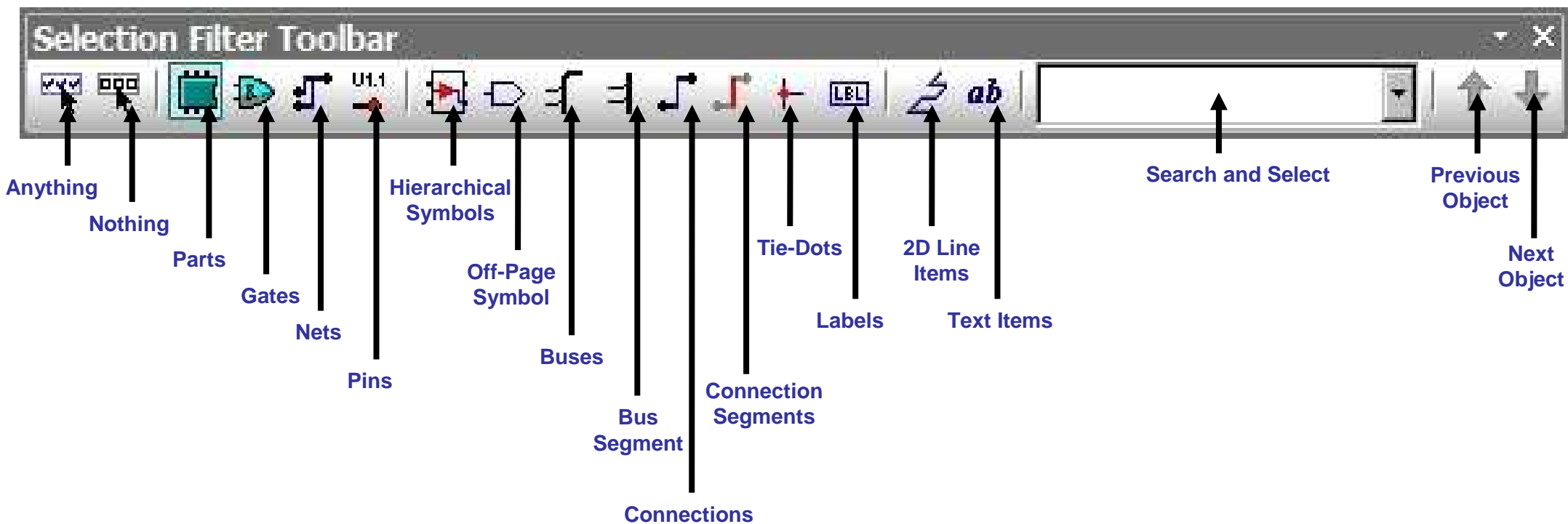

工具列

◆ 设计工具列

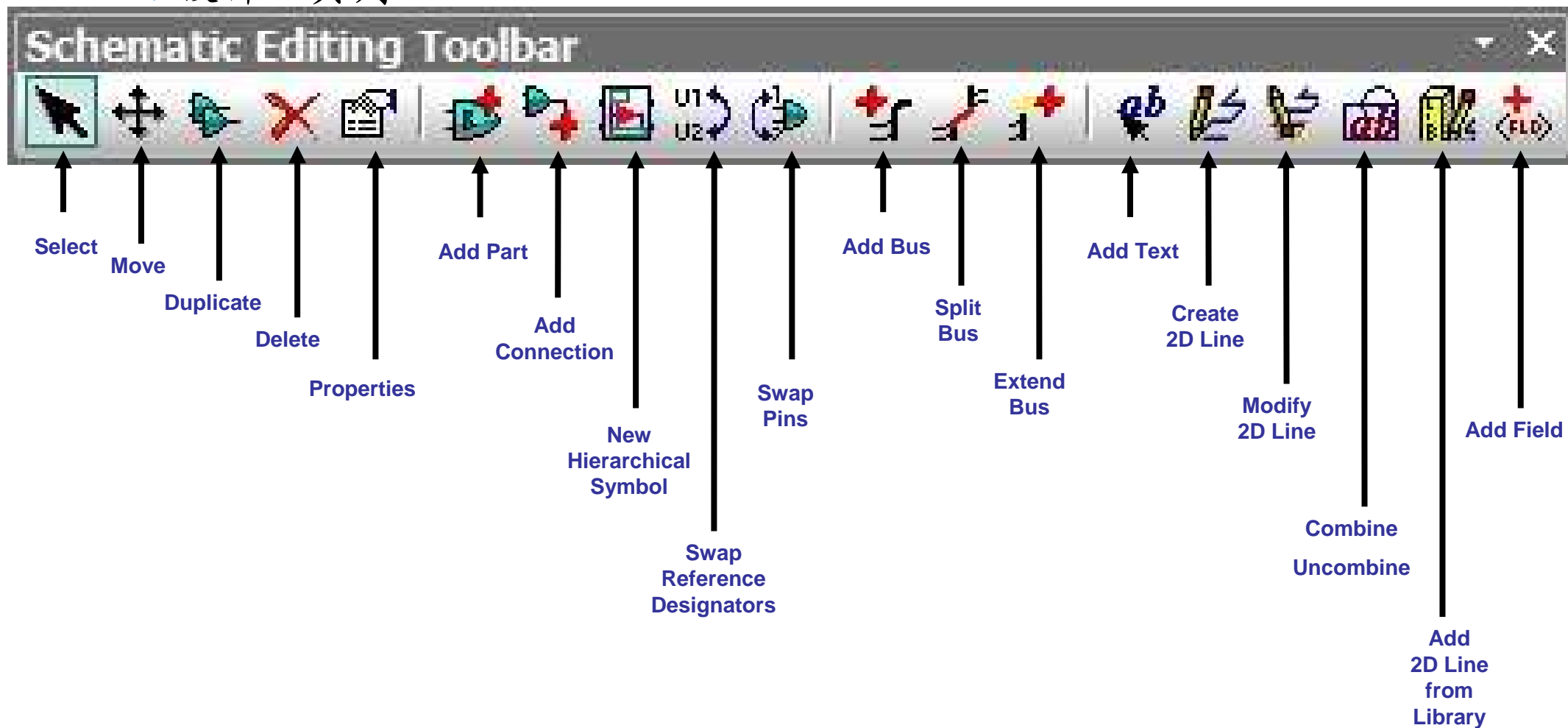

鼠标器指令

鼠标器中键 (MMB)

- Click 偏移画面
- Hold and Drag 放大缩小
- Ctrl + Wheel 放大缩小
- Wheel 上下
- Shift + Wheel 左右

鼠标器右键 (RMB)

- Nothing Selected 右键菜单
- Object Selected 物件右键菜单

Middle Mouse
Button (MMB)

Right Mouse
Button (RMB)

Left Mouse
Button (LMB)

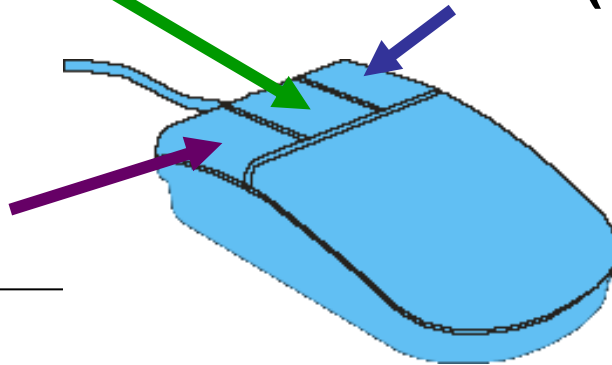

鼠标器左键 (LMB)

- Click 选取
- Ctrl + Click 加选与取消加选
- Double Click 物件Properties
- Depress LMB in space + Drag a box 框选

一般工具列

◆ 右键筛选工具列(对应筛选工具列)

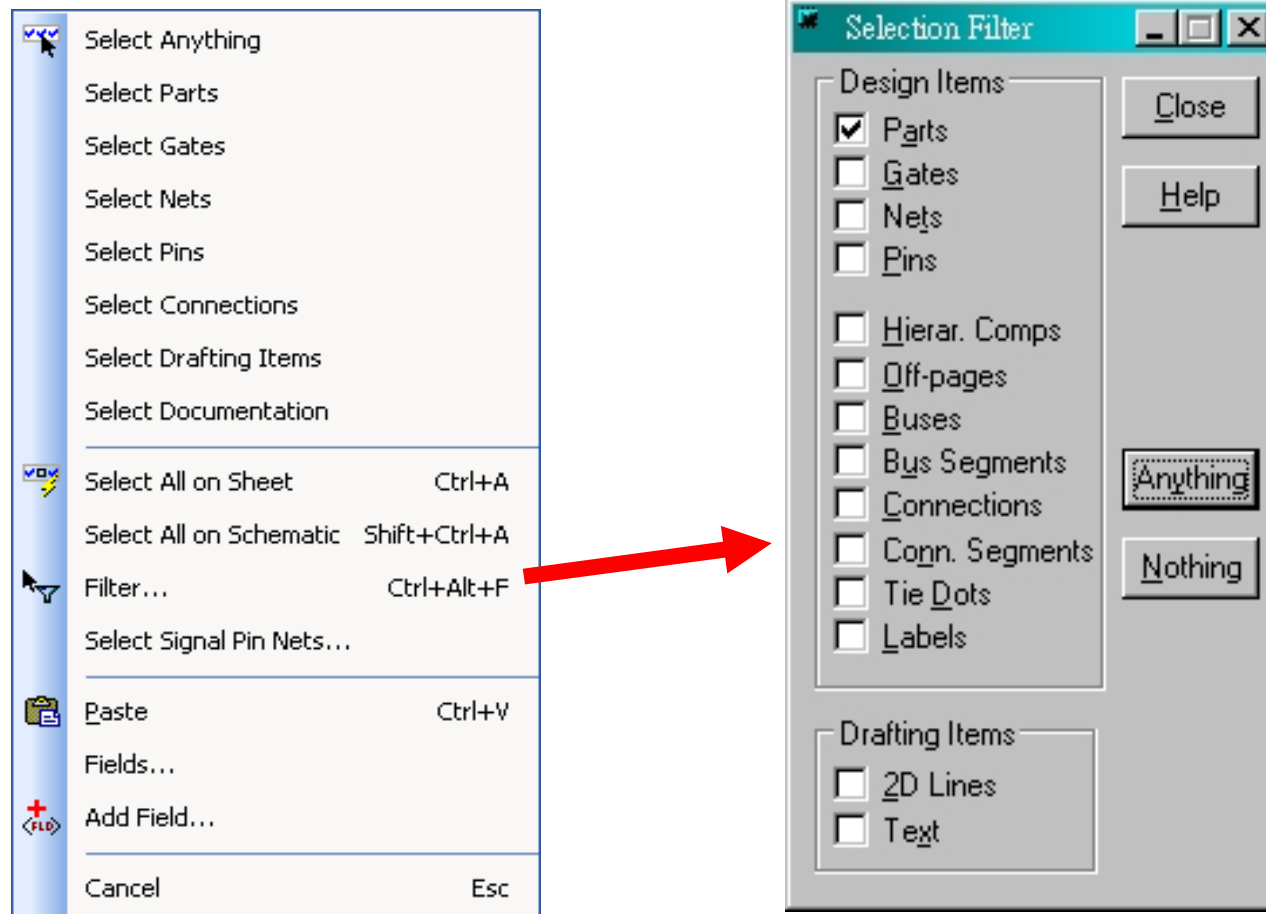

键盘指令

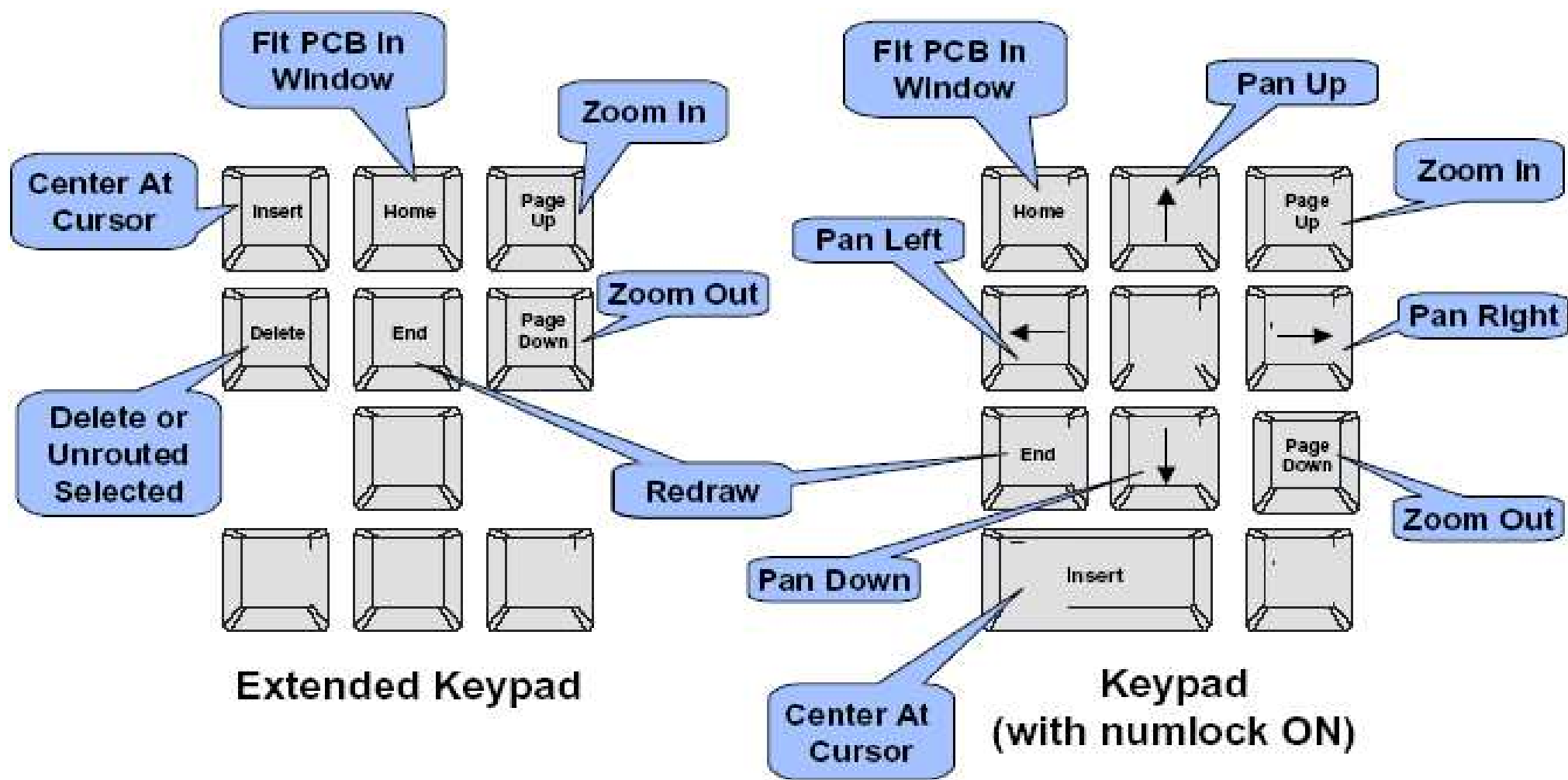

热键指令

- Help > Modeless Commands

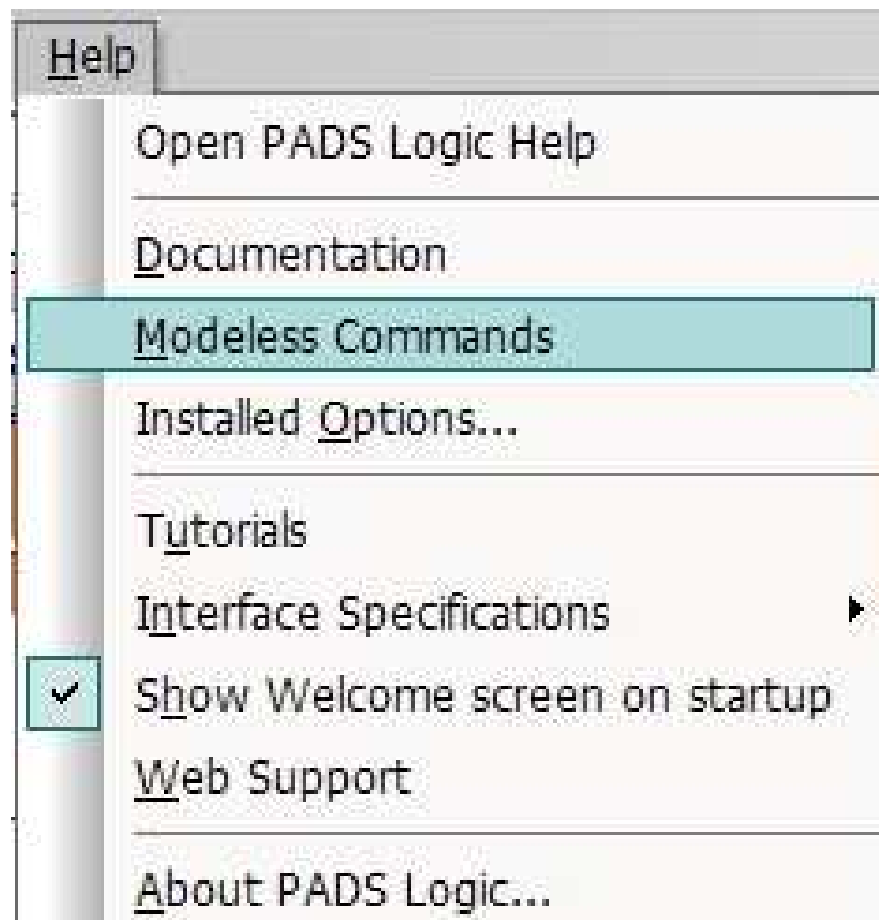

巨集录制

- Output Window > Macro

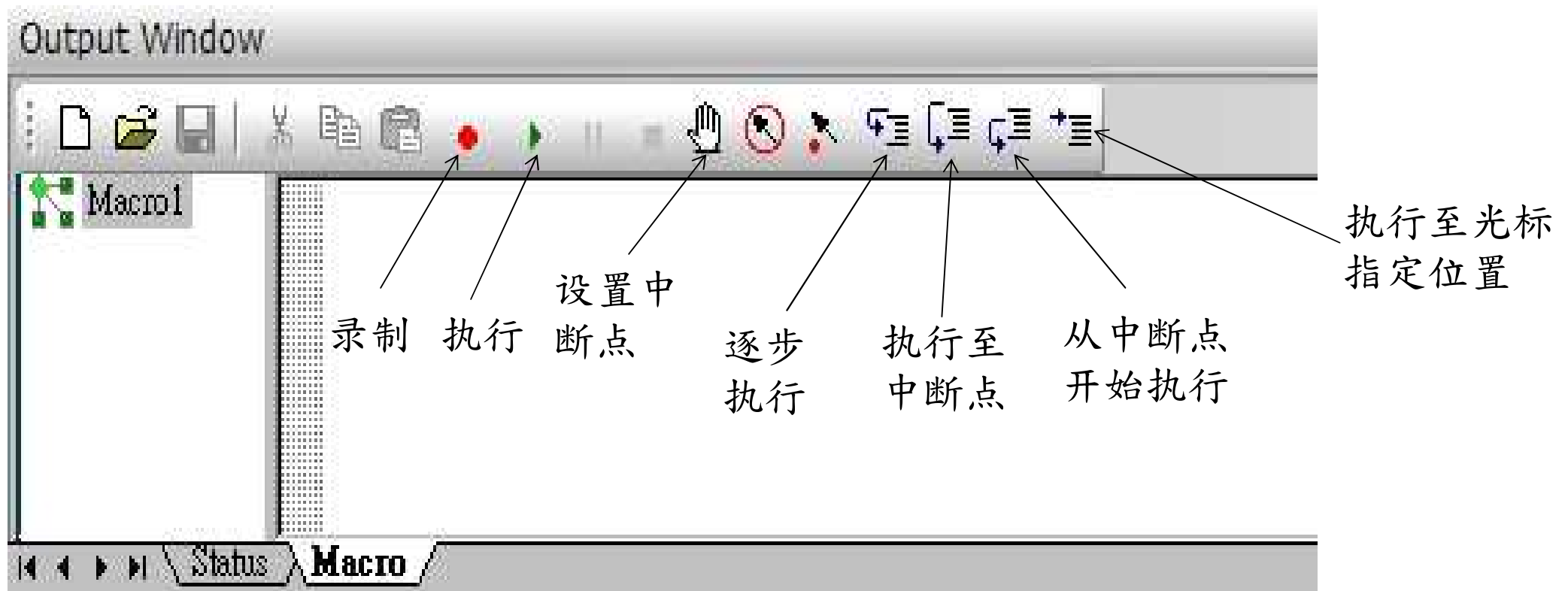

PS: 先存档后方可使用

Sheets

- Setup > Sheets

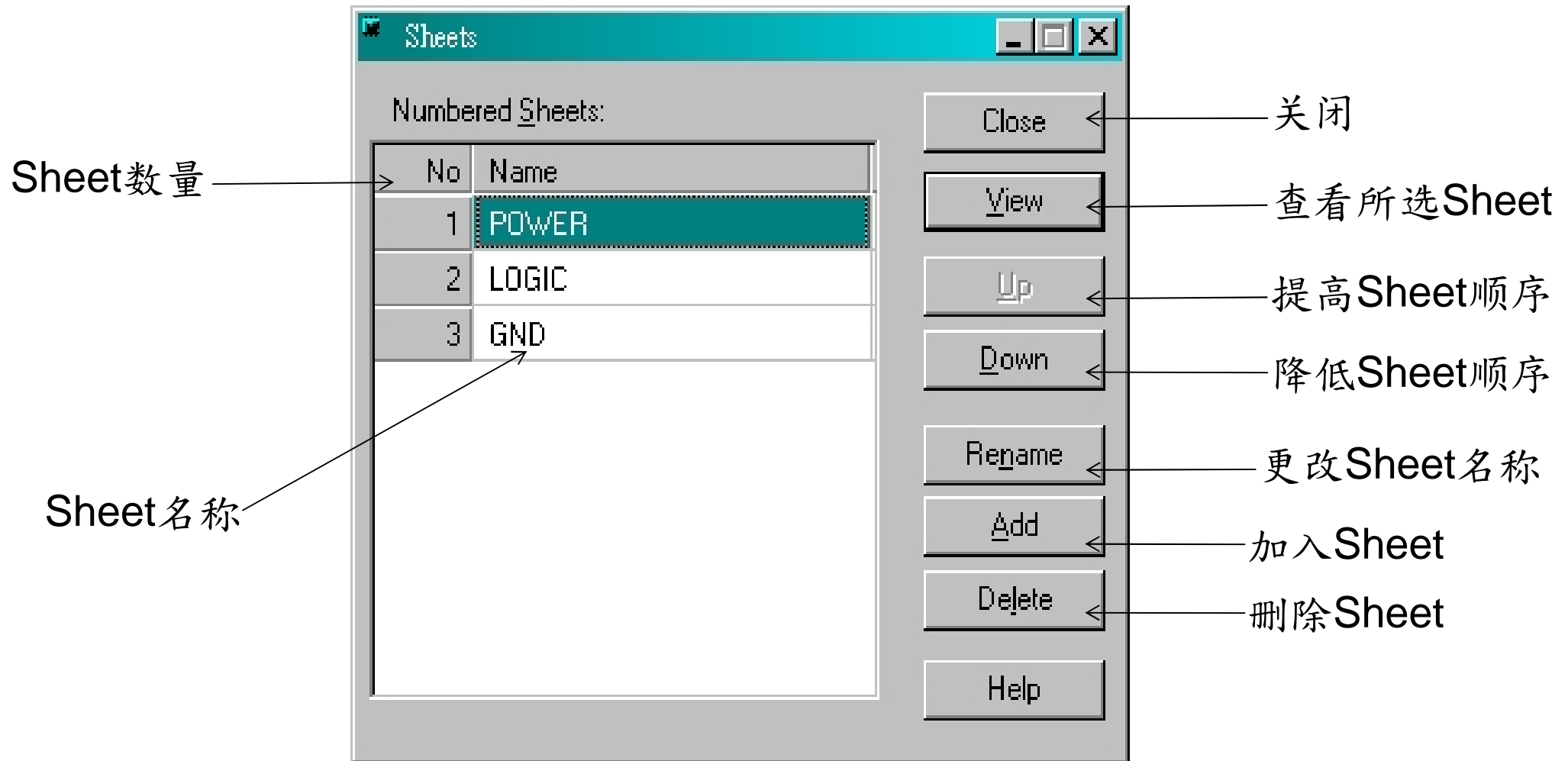

Fonts

- Setup > Fonts

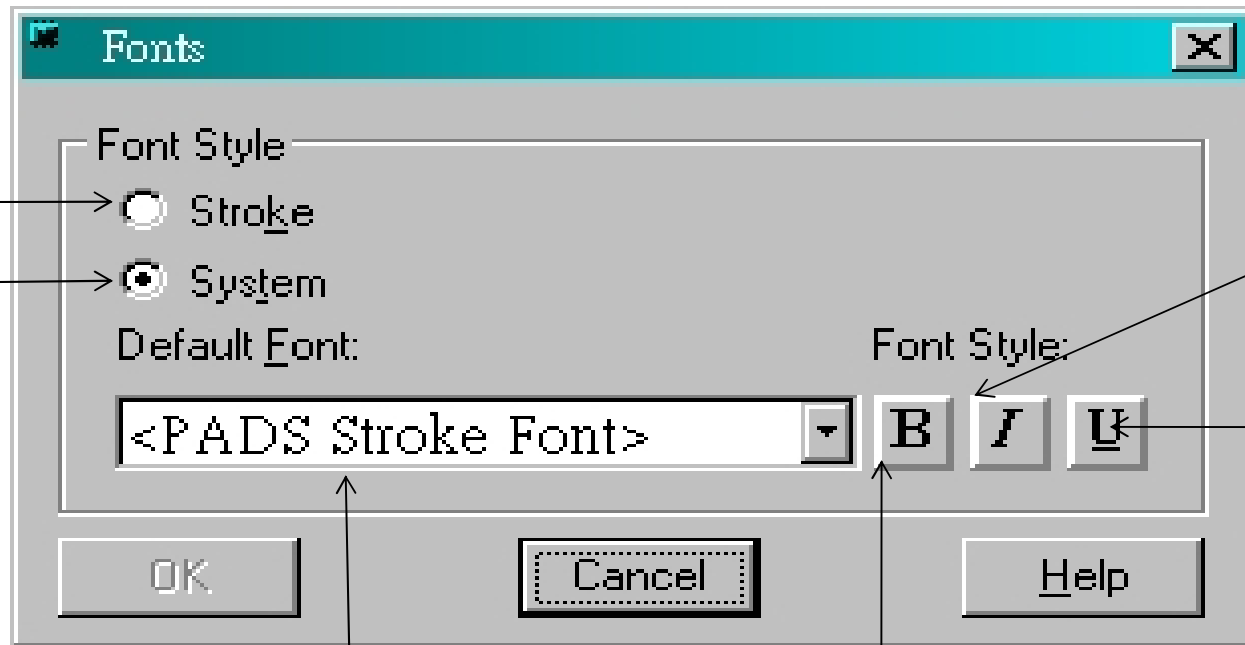

PADS预设字型

系统内字型

斜体

底线

字型列表

粗体

Options

◆ Tools > Options > General

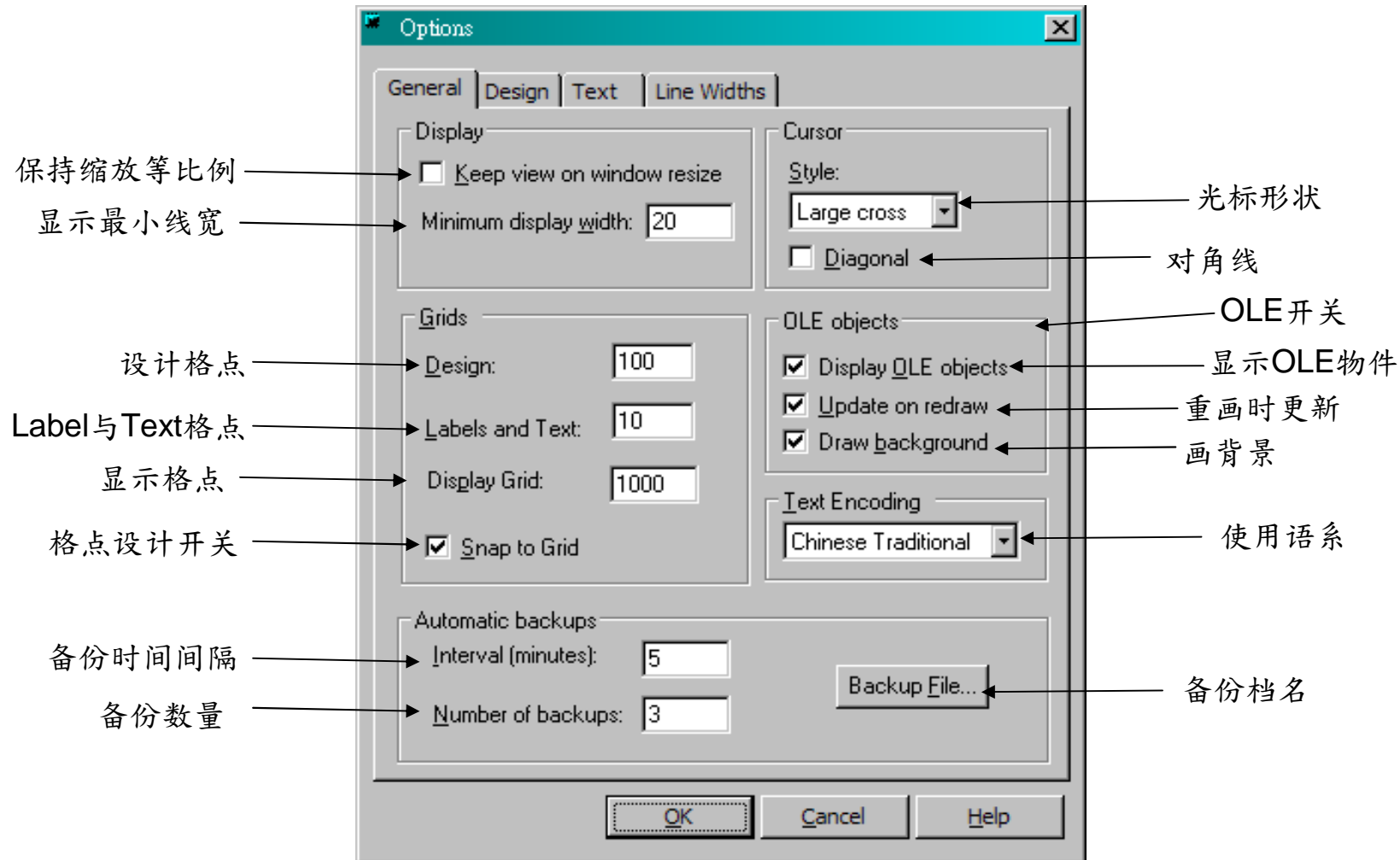

Options

◆ Tools > Options > Design

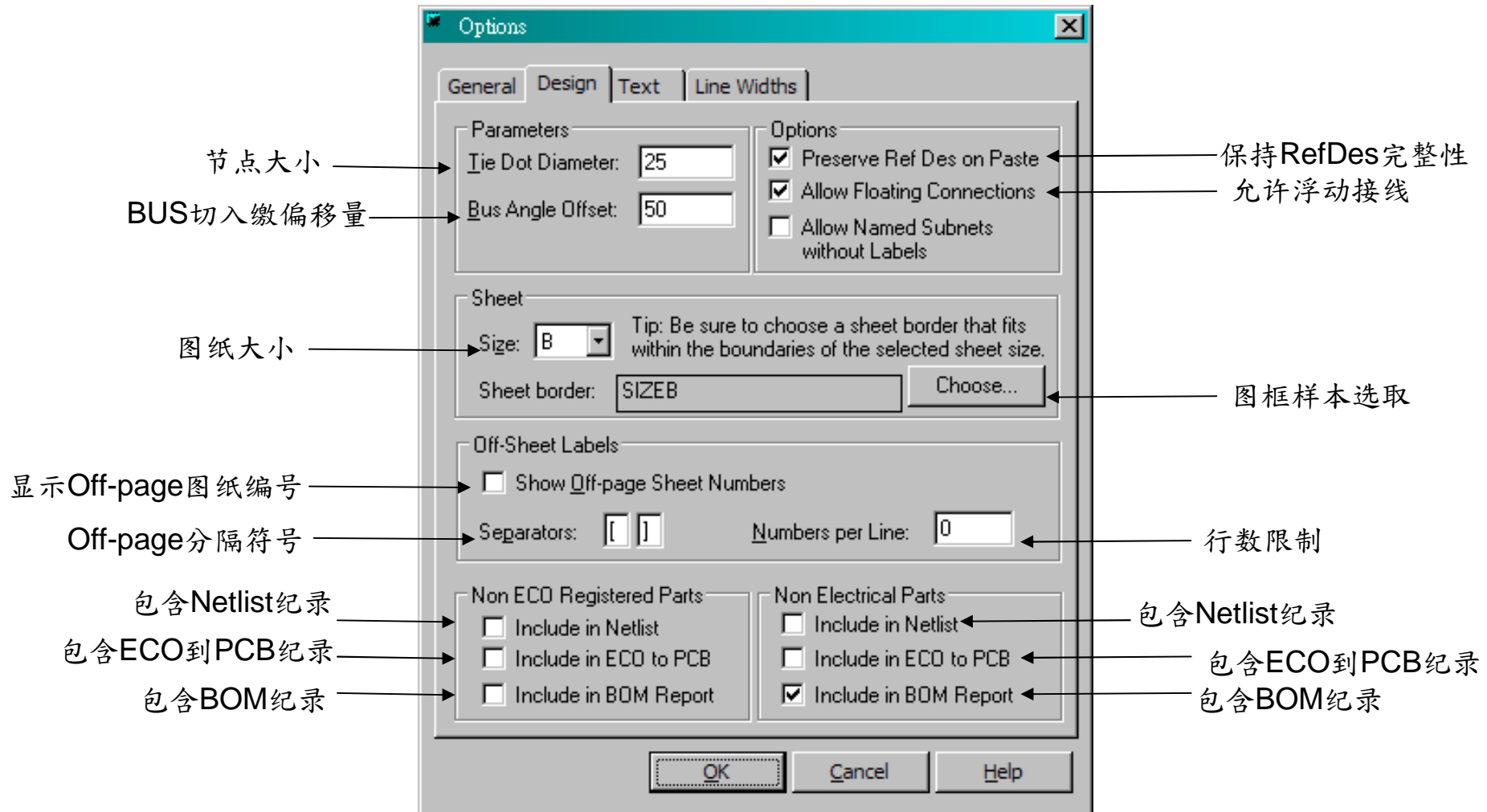

Options

◆ Tools > Options > Text

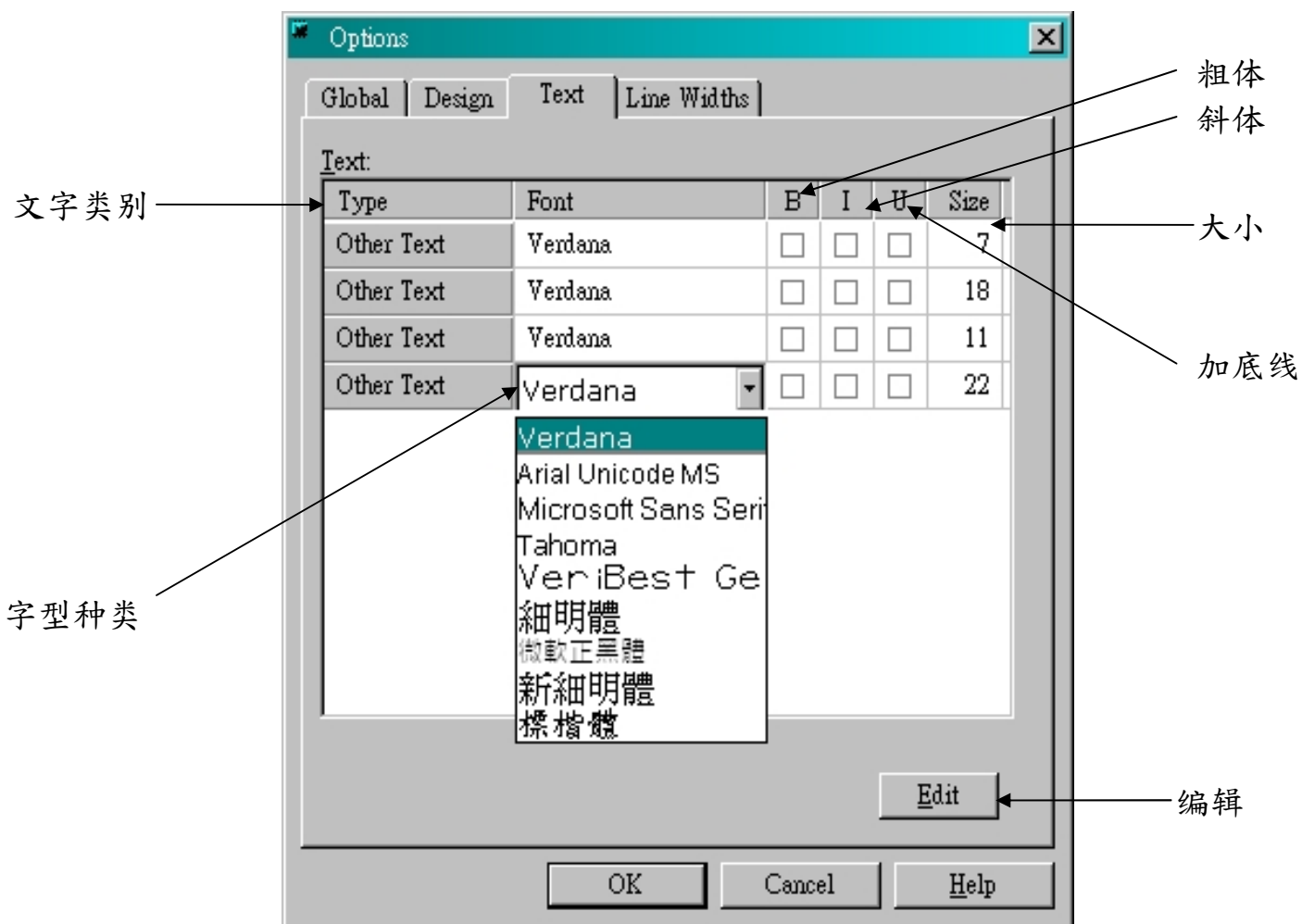

Options

◆ Tools > Options > Line Widths

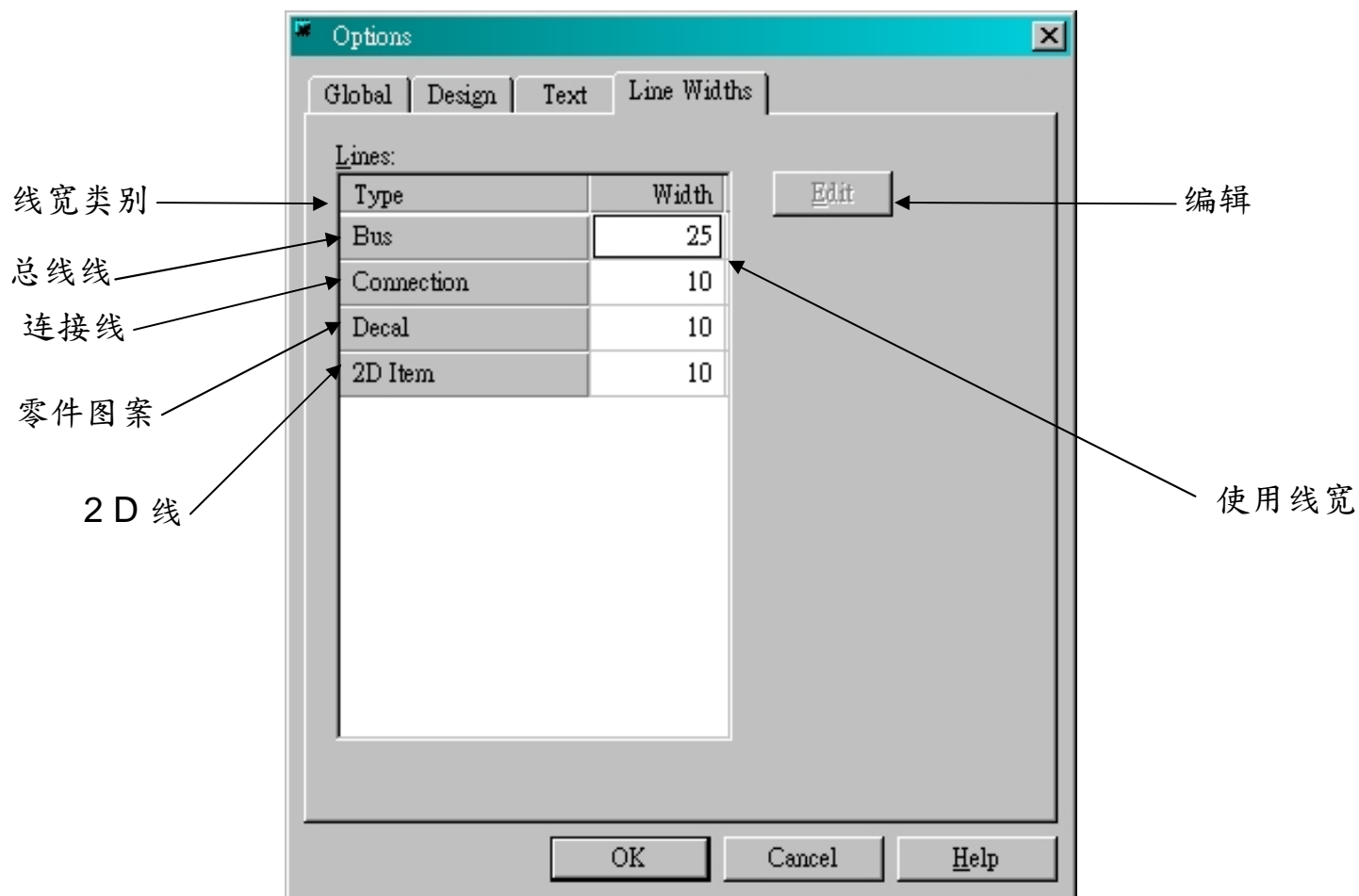

Display Colors

- Setup > Display Colors

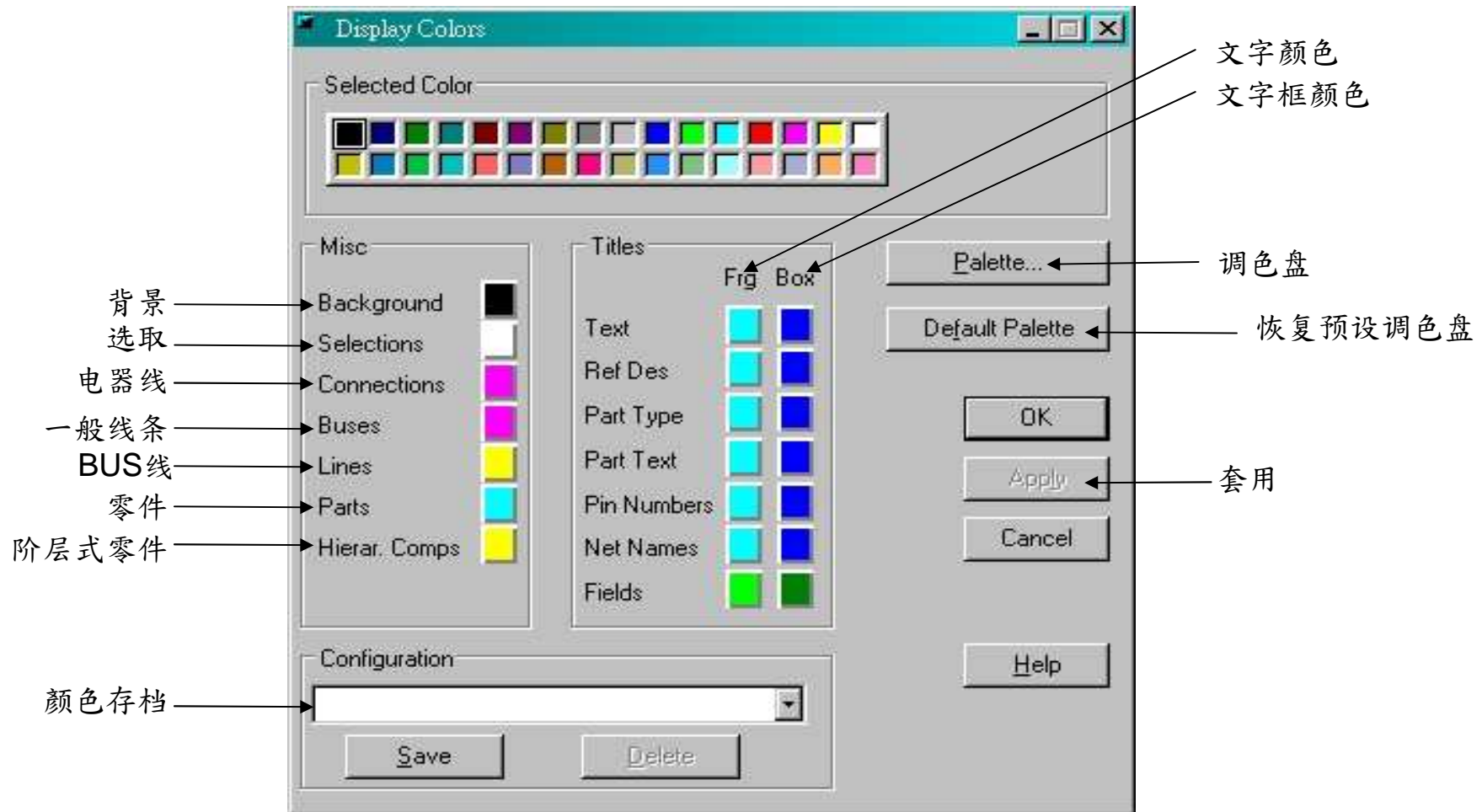

练习一

- Project Explorer 面板、Help 面板、输出窗口、状态列、Macro
- 一般工具列、筛选工具列、设计工具列
- 鼠标器指令
- 键盘指令
- Options
- Display Colors
- 增加 Sheets、设置 Fonts

第三课

编辑绘制

Design Toolbar

◆ 设计工具列

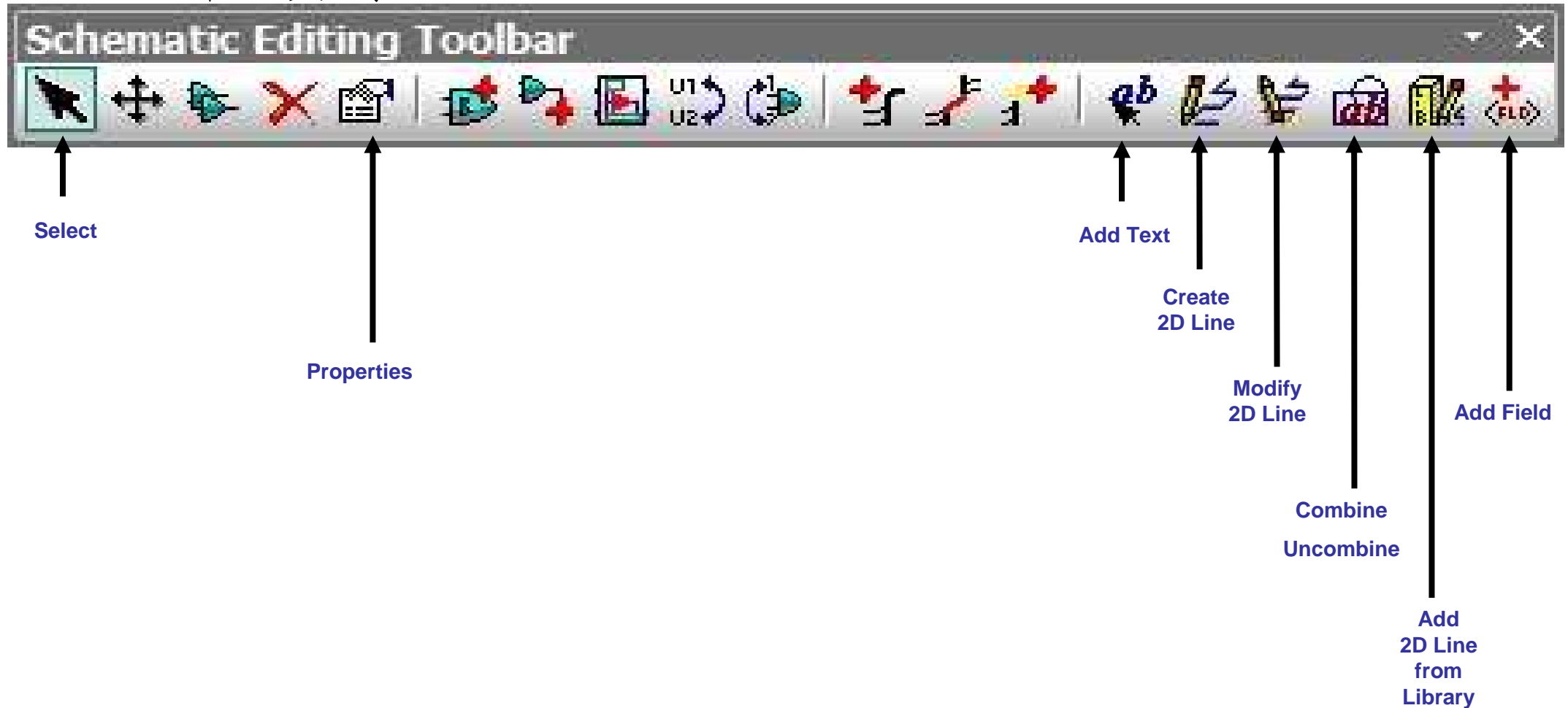

写文字

- Design Toolbar > Add Text

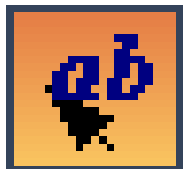

The 'Add Free Text' dialog box contains the following fields and controls:

- Text:** A text input field for the content of the text.
- X:** A text input field for the X-axis coordinate.
- Y:** A text input field for the Y-axis coordinate.
- Font:** A section containing:
 - Rotation:** A dropdown menu set to 0.
 - Line Width:** A text input field set to 10.
 - Size (pts):** A text input field set to 7.
 - Font Style:** Three buttons for Bold (B), Italic (I), and Underline (U).
 - Font:** A dropdown menu showing 'Arial Unicode MS'.
- Justification:** A section with two columns of radio buttons:
 - Horizontal:** Radio buttons for Right, Center, and Left (selected).
 - Vertical:** Radio buttons for Up, Center, and Down (selected).

Labels on the left side of the dialog point to: 文字内容 (Text), X坐标值 (X coordinate), 旋转角度 (Rotation), 文字大小 (Text size), and 选用字型 (Font selection). Labels on the right side point to: Y坐标值 (Y coordinate), 文字线宽 (Text line width), 文字形态 (Text style), and 垂直定位点 (Vertical alignment point).

画线

- Design Toolbar > Create 2D Line

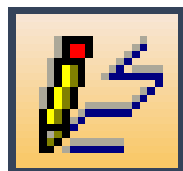

完成线段	Complete	<dbl_click>	
增加转角	Add Corner	<click>	
删除转角	Del Corner	Back	
增加弧线	Add Arc		
	Width...	{W<nn>}	设置线宽
封闭多边形	Polygon	{HP}	
圆形	Circle	{HC}	
矩形	Rectangle	{HR}	
线段	Path	{HH}	
	Orthogonal	{AO}	90度角
	Diagonal	{AD}	45度角
	Any Angle	{AA}	任意角
	Cancel	Esc	

修改线段

- Design Toolbar > Modify 2D Line

圆弧线 → Pull Arc
 增加转角 → Split
 删除转角 → Del Segment Back

填满

Drafting Properties

Width: 10 Filled:

Style
 Solid: Dotted:

Rotation: 0 Mirror by X: Mirror by Y:

OK Cancel Help

线宽

实心线

旋转角度

虚线

水平翻转

垂直翻转

Width... {W<nn>} ← 设置线宽

Solid Style ← 实心线

Dotted Style ← 虚线

Filled

Orthogonal {AO} ← 90度角

Diagonal {AD} ← 45度角

Any Angle {AA} ← 任意角

Cancel Esc

设置线宽

实心线

虚线

90度角

45度角

任意角

PS:填满效果仅适用于多边形与矩形

组合物件

Design Toolbar > Combine/Uncombine

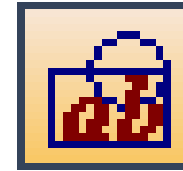

- Combine方法

- 选取后 > 鼠标器右键 > Combine
- 按下 Combine/Uncombine 按钮 > 鼠标器右键 > Combine > 点选所需物件 > 鼠标器右键 > Complete

- Uncombine方法

- 按下 Combine/Uncombine 按钮 > 鼠标器右键 > Uncombine > 点选不需要的物件 > 鼠标器右键 > Complete

- Explode方法

- 选取后 > 鼠标器右键 > Explode
- 按下 Combine/Uncombine 按钮 > 鼠标器右键 > Explode > 点选所需物件 > 鼠标器右键 > Complete

存贮组合物件

- 存贮步骤：
 - 选取组合物件后
 - 鼠标器右键
 - Save to Library
 -

选择零件库

储存名称

取用组合物件

- 取用步骤：

Design Toolbar > Add 2D Line from Library

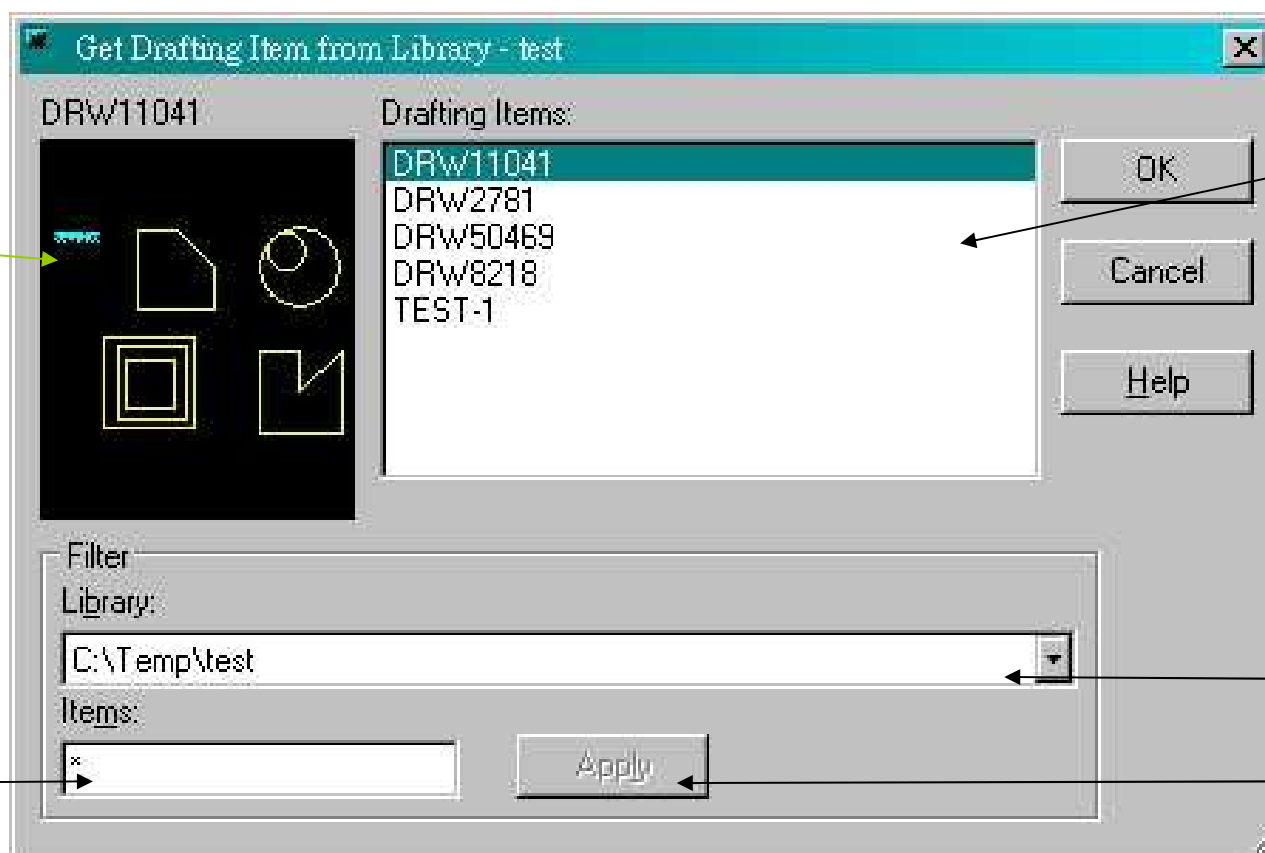

零件预览

零件列表

选取零件库

筛选控制

套用

Field

- Design Toolbar > Add Field

Add Field

Name:

Value:

Tip: to create a new user field, type the field name in to the Name box.

X: Y:

Font

Rotation: Line Width:

Size (pts): Font Style: **B** *I* U

Font: Arial Unicode MS

Justification

Horizontal: Right Center Left

Vertical: Up Center Down

OK Cancel Help

Field类别

文字内容

X坐标值

Y坐标值

旋转角度

文字线宽

文字大小

文字型态

选用字型

水平定位点

垂直定位点

- Sheet Name
- Sheet Size
- Sheet Number
- Number of Sheets
- Last Saved Date
- CHECKED
- CODE
- COMPANY
- COMPANY ADDRESS
- Checked By
- Checked Date
- Company Name
- DRAWING NO
- DRAWN
- Drawing Number
- Drawn By
- Drawn Date
- QC By
- QC Date
- QUALITY CONTROL
- RELEASED
- REV
- Release Date
- Released By
- Revision
- SCALE
- TITLE

Field

- 鼠标器右键 > Fields...

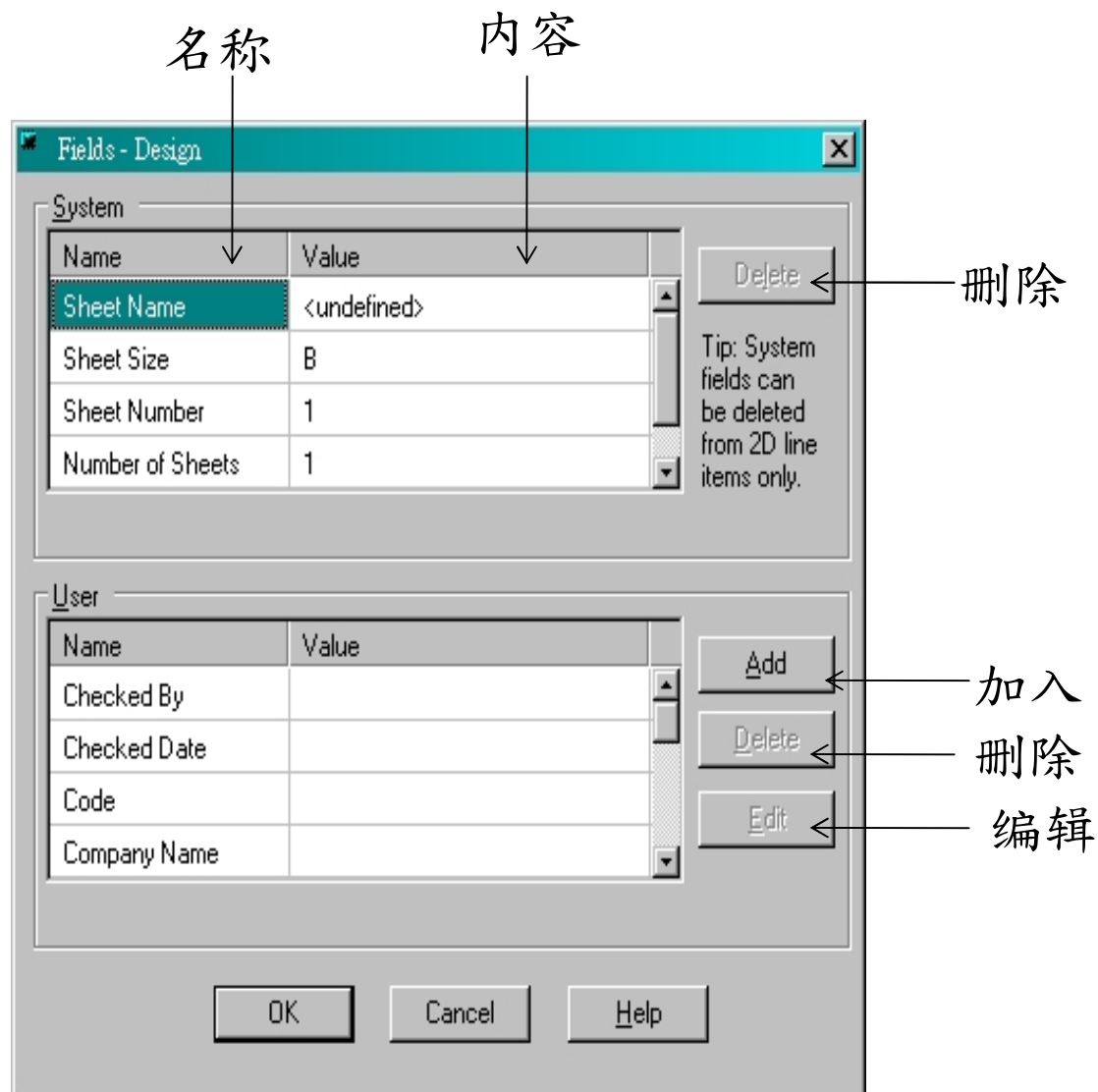
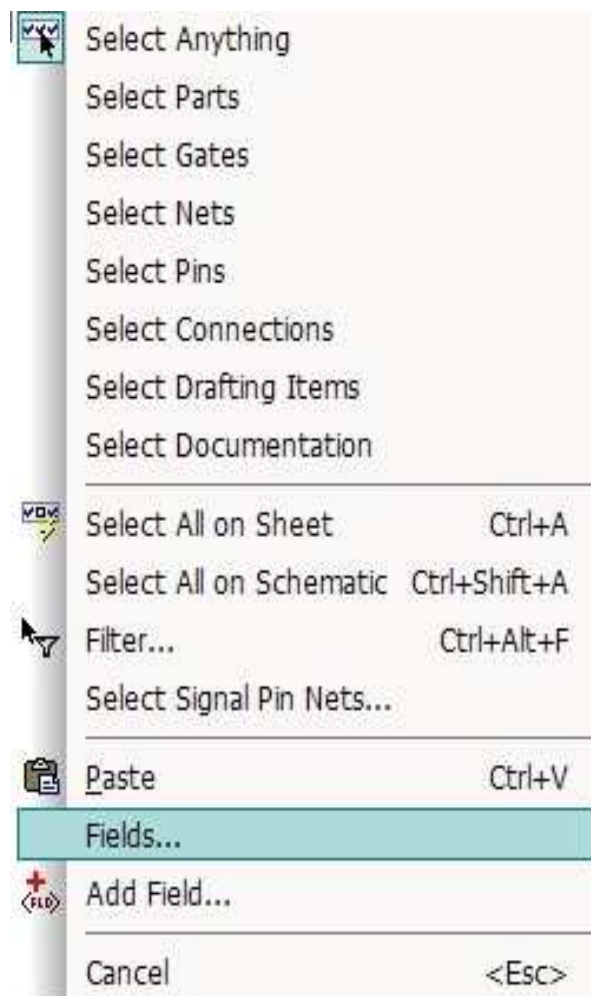

练习二

- 设计工具列
- 写文字
- 画线、修改线段
- 组合物件
- Field

第四课

零件库

零件库结构

- **Part Type (.pt07)**
 - Part name
 - Gate and pin information
 - Attributes
 - Points to the PCB Decal and CAE Decal
- **PCB Decal (.pd07)**
 - “Footprint” on PCB board
 - Pad stack information
 - Pin number assignments
- **CAE(symbol) Decal (.ld07)**
 - Schematic graphical symbol displayed in schematic layout editor
 - No pin number assignments
- **2D Lines (.ln07)**
 - Any drafting item (border, arrow markers, charts, board, copper outlines etc.)

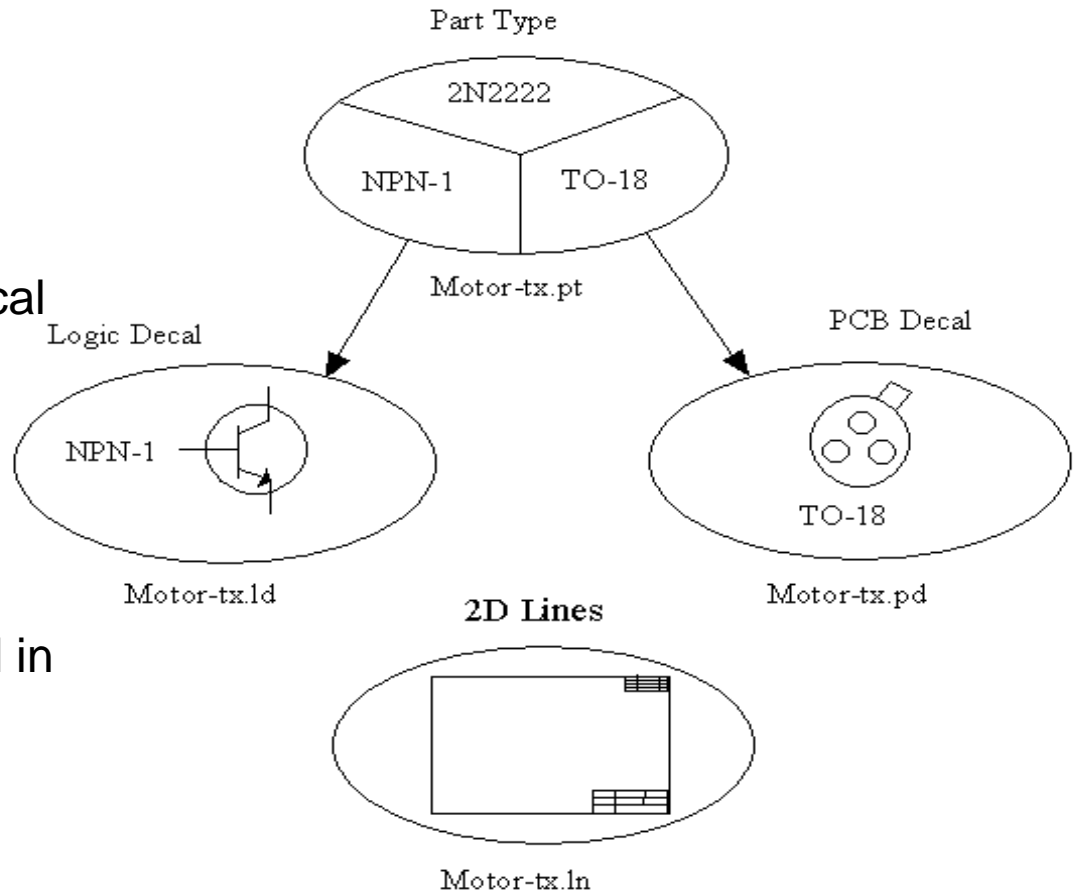

零件库管理器

File > Library

管理零件库

- File > Library > Manage Lib. List...

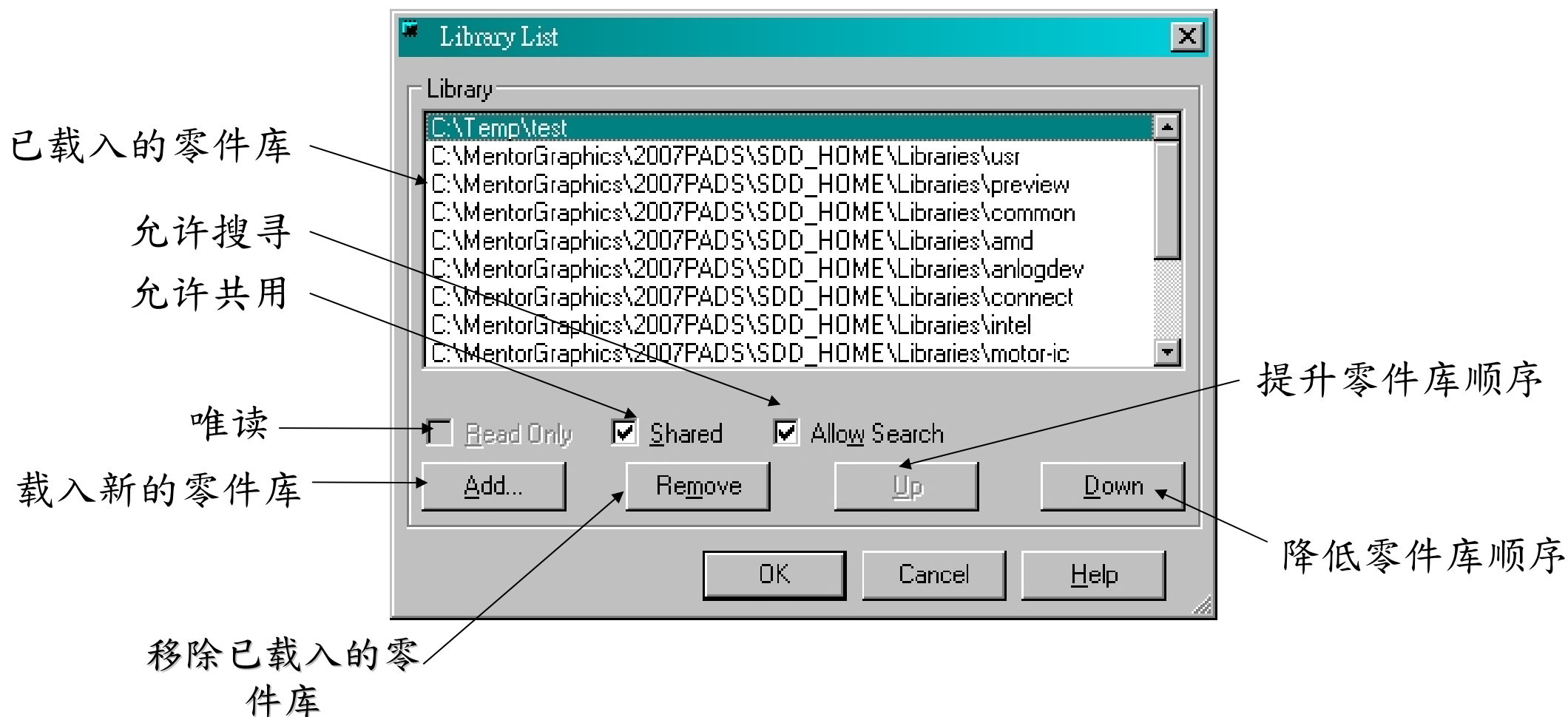

建立零件 1/13

1. File > Library > Parts > New
2. File > New
- 3.

一般零件 → Part Type
连接符号 → Connector
线路图符号 → CAE Decal
Pin脚符号 → Pin Decal

建立零件 2/13

4.

编辑线路图符号外型

编辑零件属性

建立线路图符号(CAE)外型

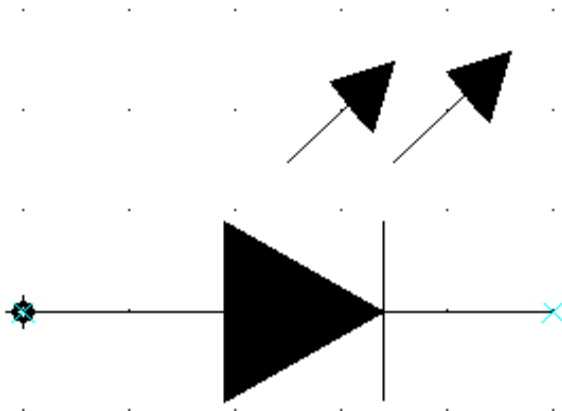

Set number of pins in the part, logic family, PCB decal, CAE decal, signal pins, gate and pin swaps, implicit pins, alphanumeric and connector symbols

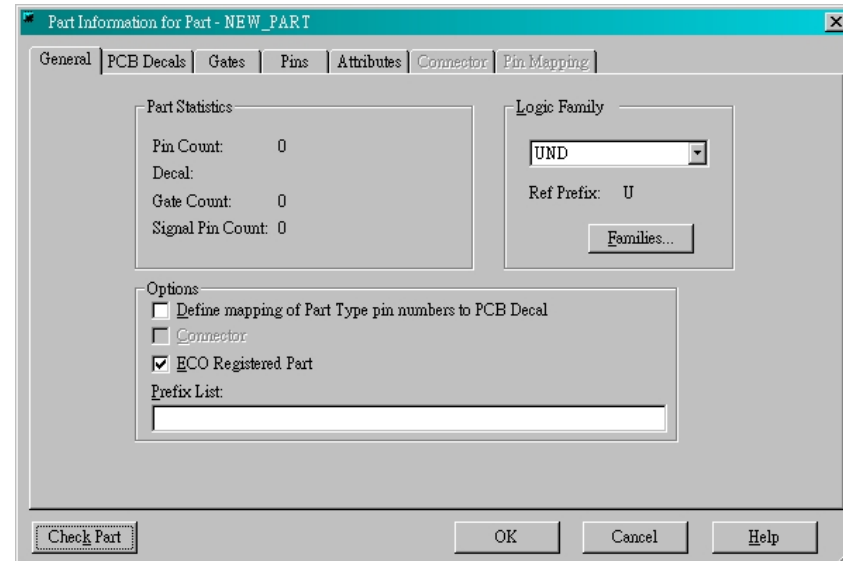

建立零件 3/13

5. General 页面

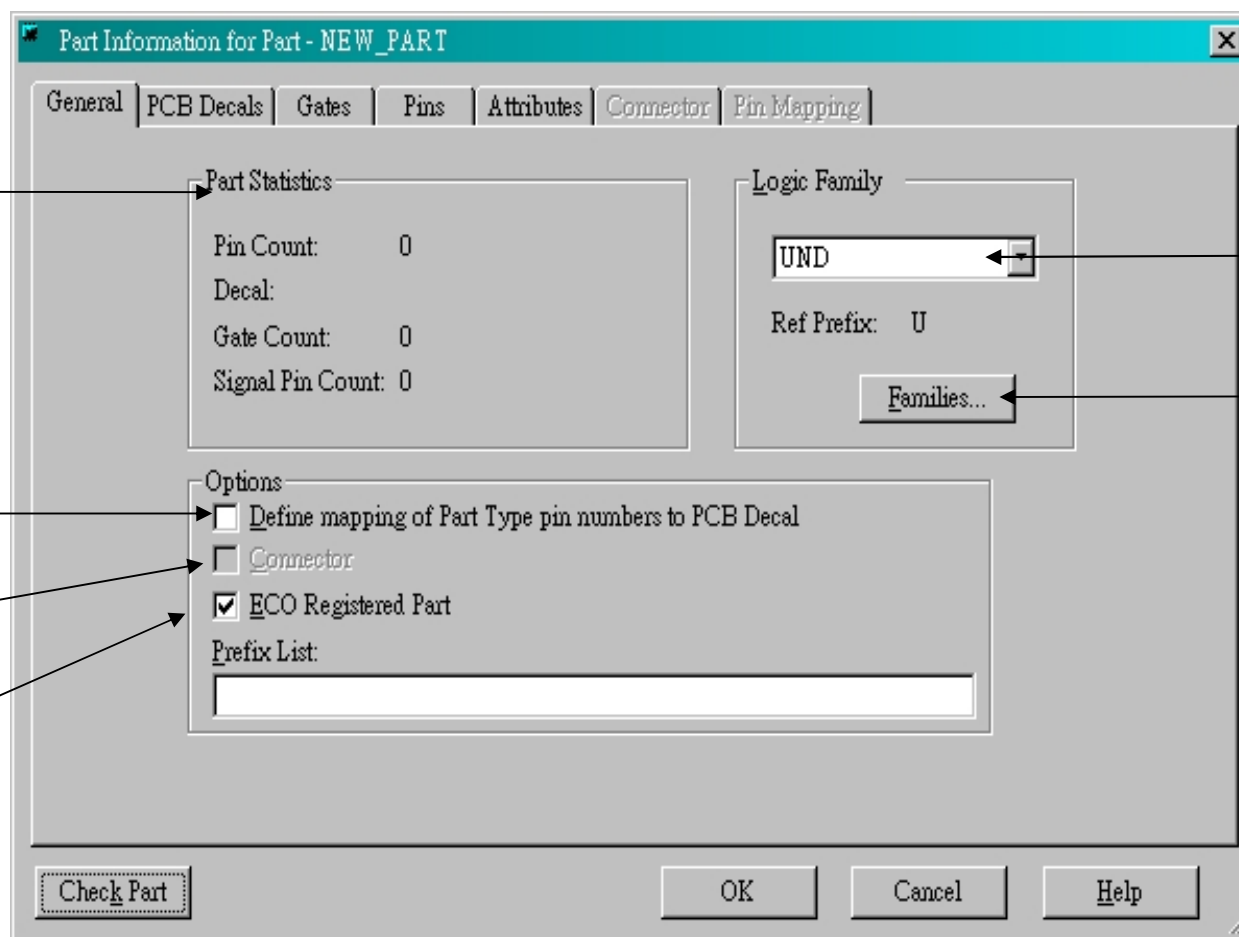

零件Pin脚数量

RefDes选取

自订RefDes

自订Pin脚名称

连接符号

为ECO纪录元件

建立零件 4/13

6. PCB Decals 页面

Part Information for Part - NEW_PART

General PCB Decals Gates Pins Attributes Connector Pin Mapping

LED/RA

Library: (All Libraries)

Filter: * Pin Count: [] Apply

Show only Decals with pin numbers matching Part Type

Unassigned Decals:

- preview:LED/RA
- preview:OSC
- preview:SHIELD
- common:0402
- common:0603
- common:0805
- common:0805MIL
- common:1005
- common:1005MIL

Assigned Decals:

Assign >> << Unassign

Assign New Up Down

Reset

Check Part OK Cancel Help

预览PCB外型

PCB外型包装列表

重设

选择零件库

筛选名称

筛选Pin脚数量

套用

选用

选用新的

取消选用

提高顺序

降低顺序

已选用列表

建立零件 5/13

7. 页面

预览Gate

修改

重设

增加

删除

Part Information for Part - NEW_PART

General | PCB Decals | **Gates** | Pins | Attributes | Connector | Pin Mapping

Reset

Edit Add Delete

Gate	Pins	Swap	CAE Decal 1	CAE Decal 2	CAE Decal 3	CAE Decal 4
A	0	0	NAND2			
B	0	0	NAND2			
C	0	0	NAND2			
D	0	0	NAND2			

Check Part OK Cancel Help

建立零件 6/13

8. Pins 页面

Part Information for Part - NEW_PART

General | PCB Decals | Gates | Pins | Attributes | Connector | Pin Mapping

Tip: Multiple values in one column can be edited at once by using the Edit button.

Pin Group	Number	Name	Type	Swap	Seq.
Gate-A	1		Undefined	0	1
Gate-A	2		Undefined	0	2
Gate-A	3		Undefined	0	3
Gate-B	4		Undefined	0	1
Gate-B	5		Undefined	0	2
Gate-B	6		Undefined	0	3
Gate-C	8		Undefined	0	1
Gate-C	9		Undefined	0	2
Gate-C	10		Undefined	0	3
Gate-D	11		Undefined	0	1
Gate-D	12		Undefined	0	2
Gate-D	13		Undefined	0	3
Signal Pin	7	GND			
Signal Pin	14	VCC			

Buttons: Reset, Edit, Add Pin, Add Pins..., Delete Pins, Renumber..., Copy, Paste, Import CSV

Annotations:

- Pin脚编号 (Pin Number)
- 讯号名称 (Signal Name)
- 重设 (Reset)
- 加入 (Edit)
- 大量加入 (Add Pin)
- 移出 (Add Pins...)
- 更换Pin编号 (Delete Pins)
- 可大量编辑 (Renumber...)
- 复制 (Copy)
- 贴上 (Paste)
- 导入CSV档 (Import CSV)

建立零件 7/13

9. Attributes 页面

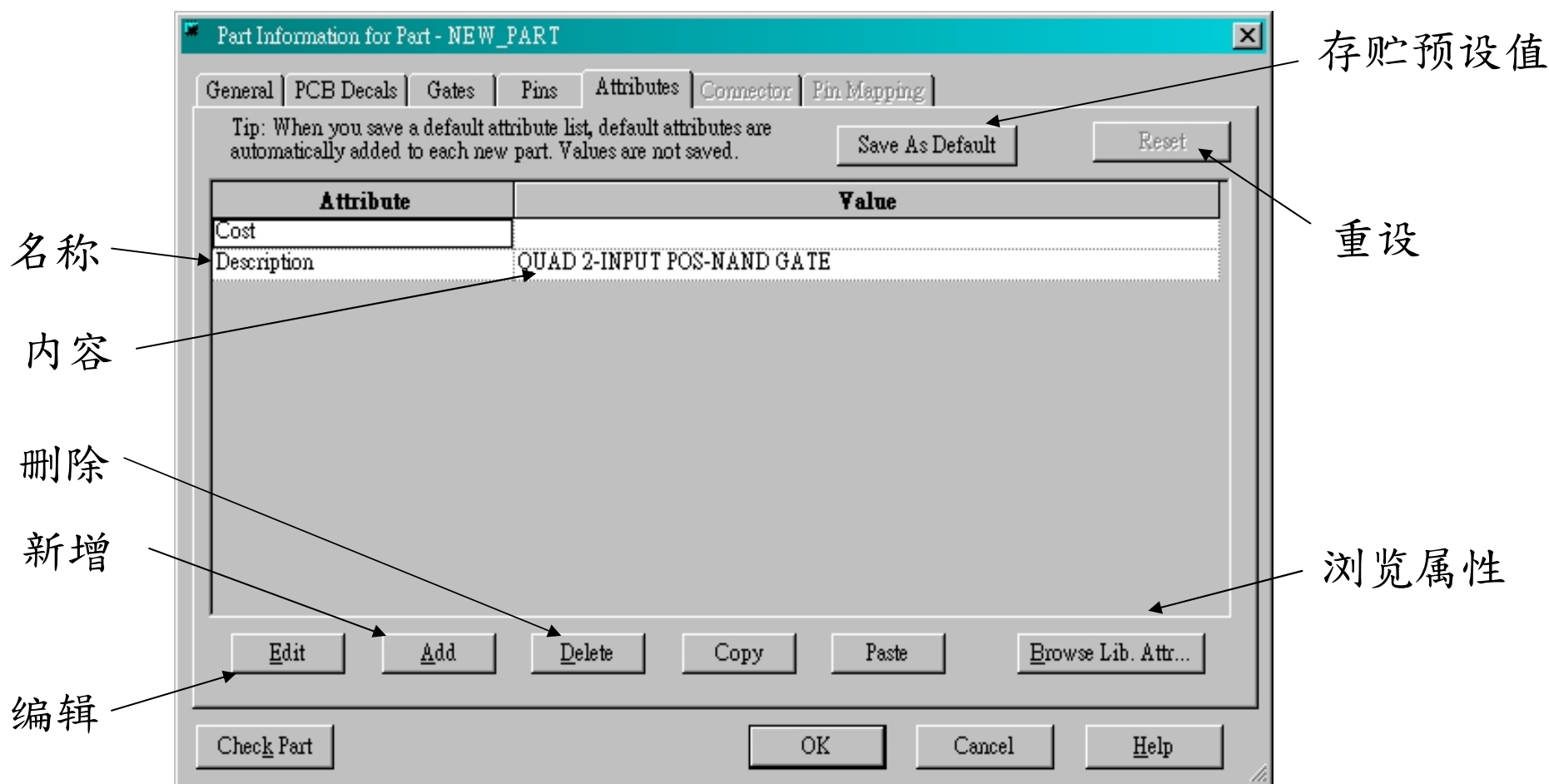

建立零件 8/13

10. Pin Mapping

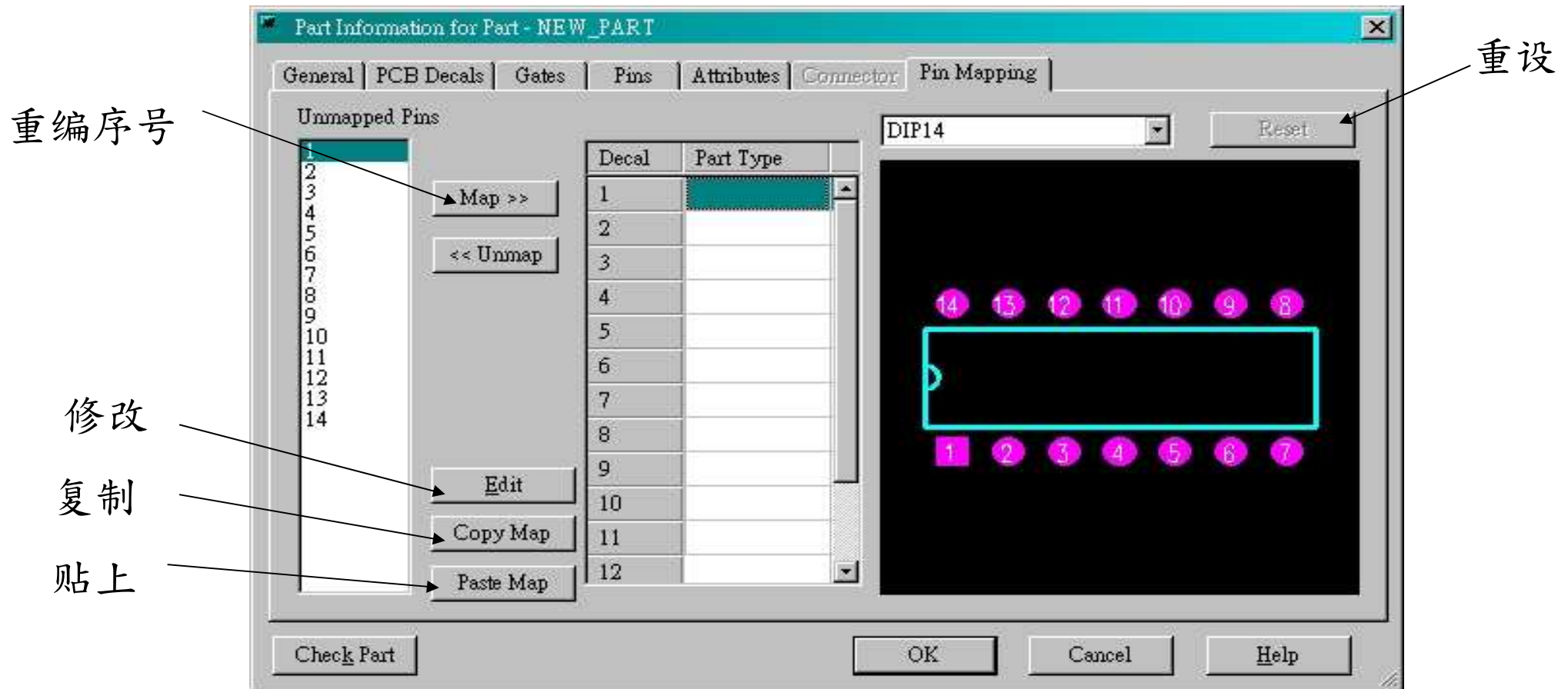

建立零件 9/13

11. Connector 页面

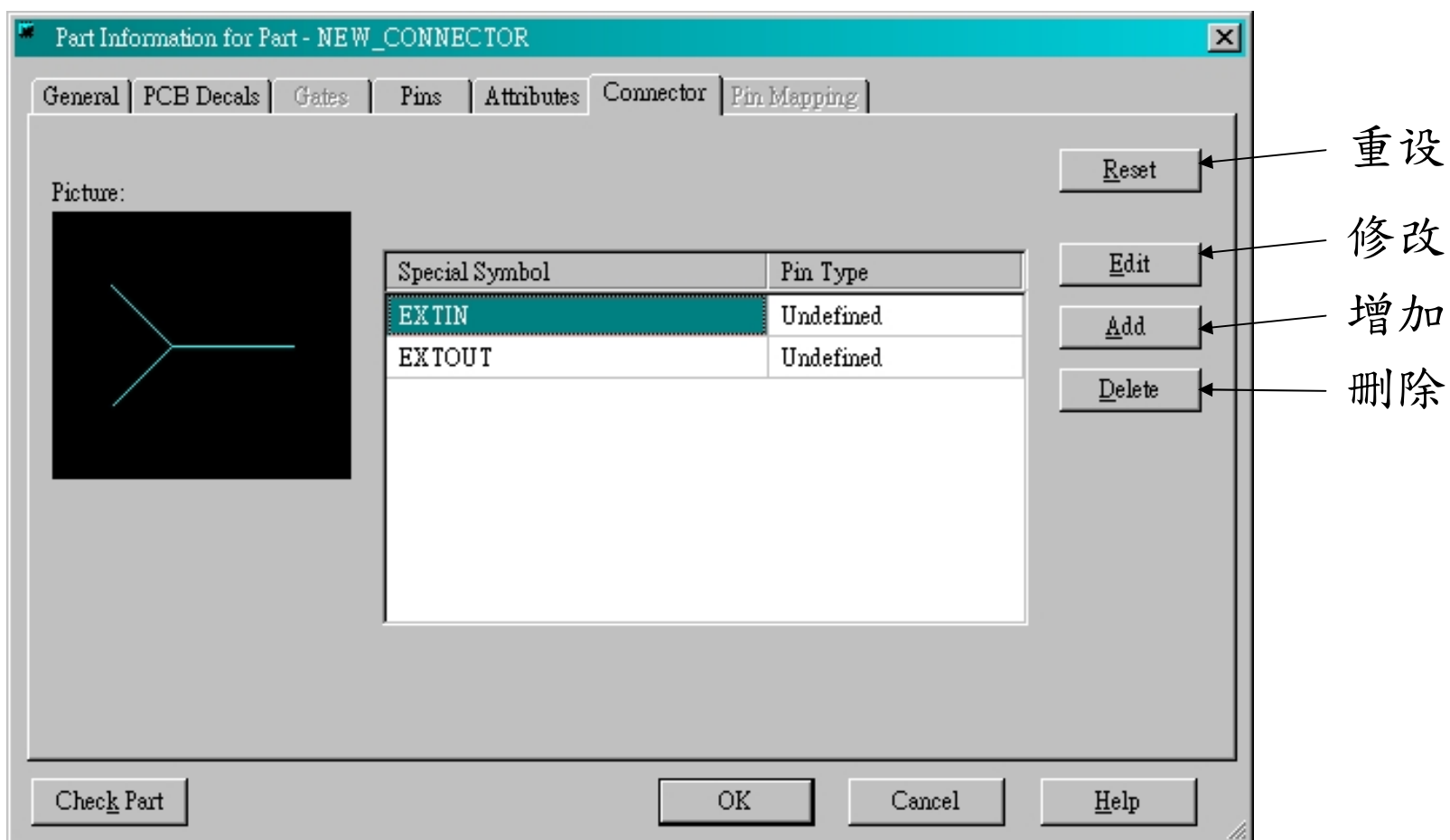

建立零件 10/13

12.

绘制工具
(非电气特性)

精灵

增加属性
标签

Pin脚工具
(有电气特性)

建立零件 12/13

14. Design Toolbar > Add Terminal

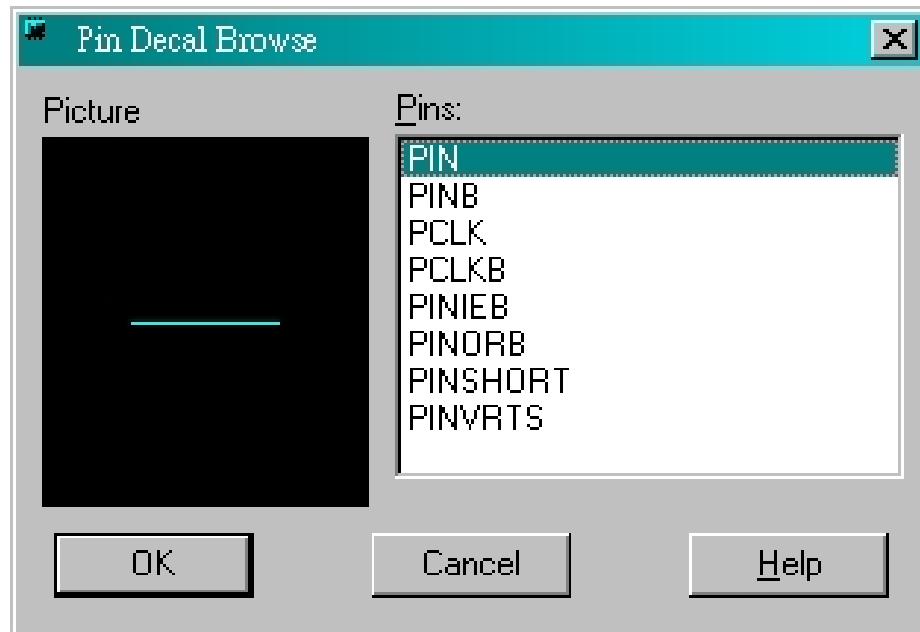

#1:TYP=U SWP=0 NETNAME.

Sequence Number Pin Type Pin Swap

Pin Number

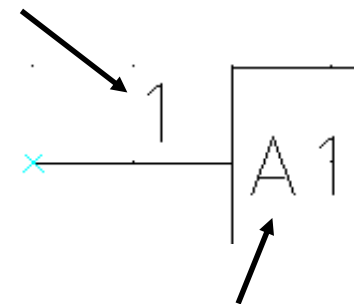

Pin Name

建立零件 13/13

14. Design Toolbar > CAE Decal Wizard

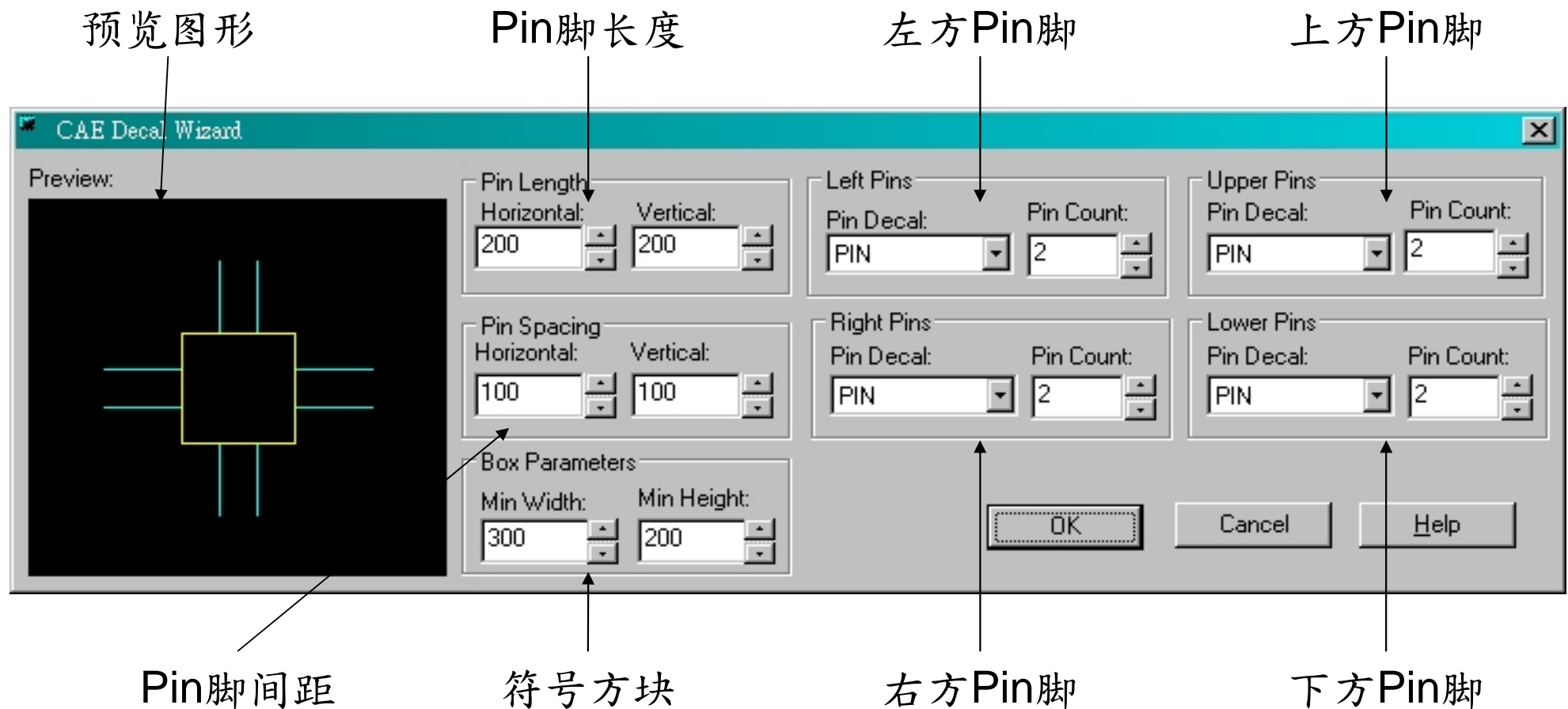

零件库更新

Tools > Update from library

设计者可确认最近一次所使用数据库里符号和组件的定义，并对零件做更新

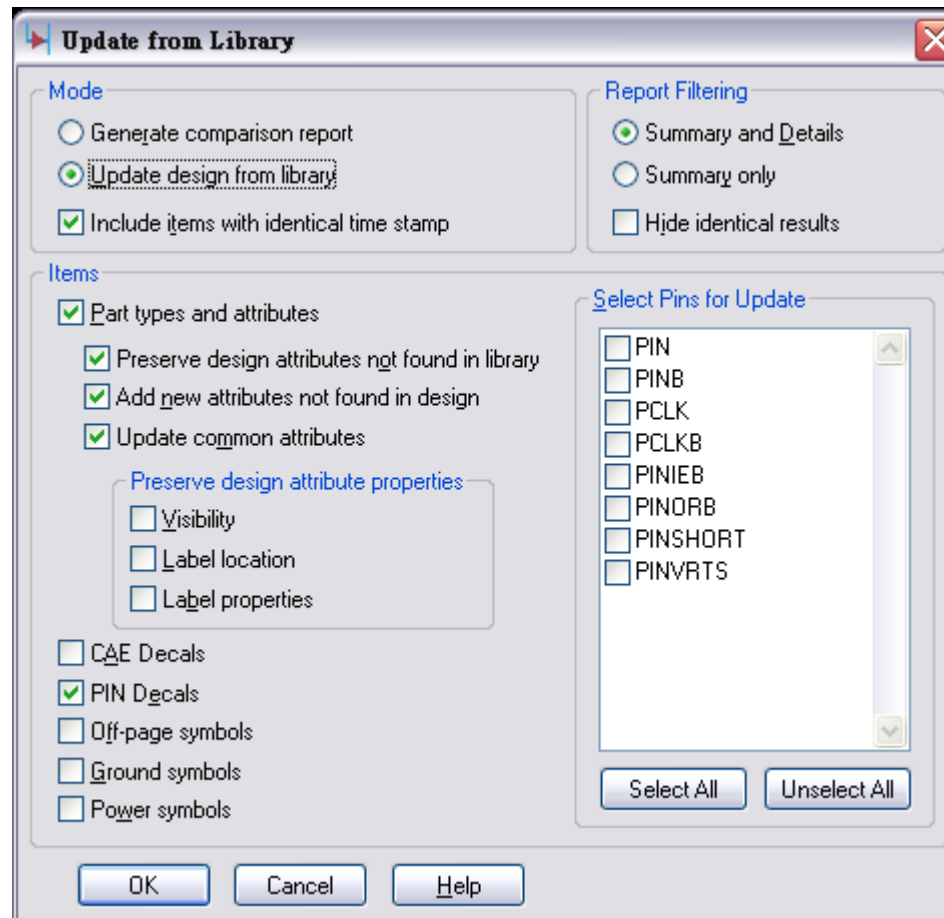

练习三

- 建立电阻
- 建立电容
- 建立7400
- CAE Decal Wizard

第五课

绘制线路图

Design Toolbar

◆ 设计工具列

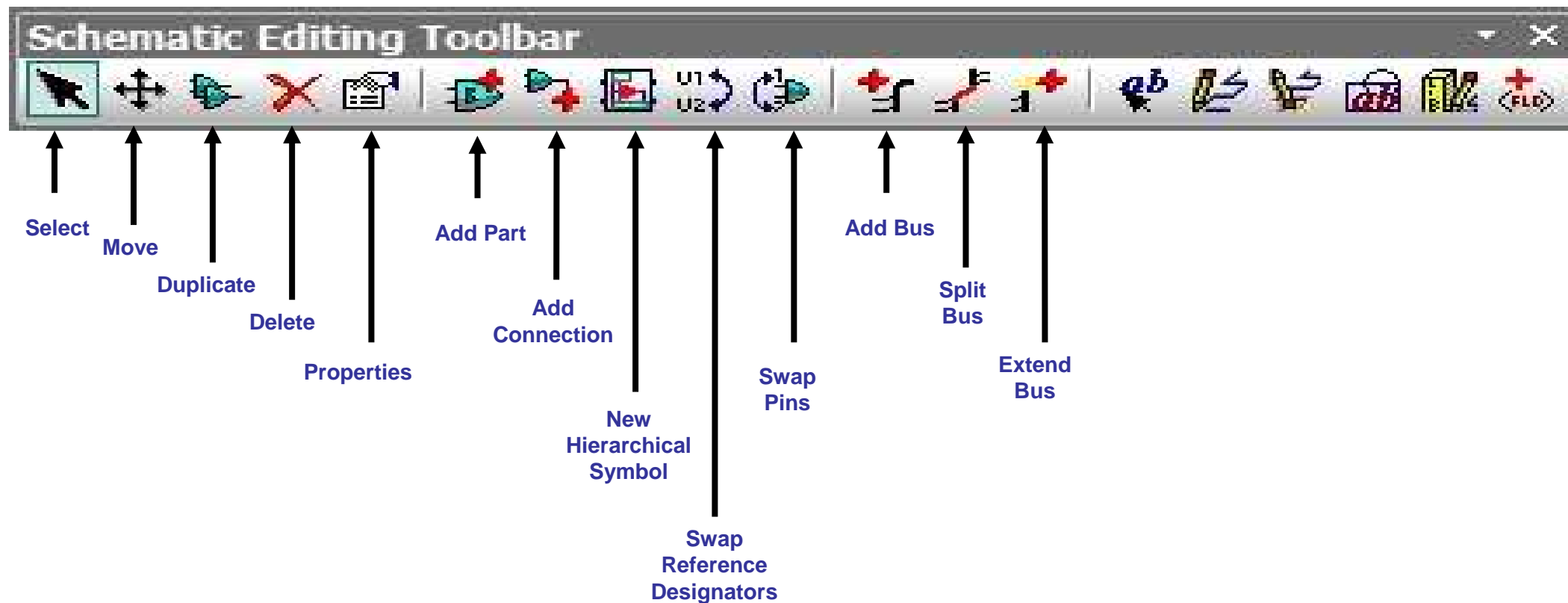

摆放线路图零件符号

- Design Toolbar > Add Part

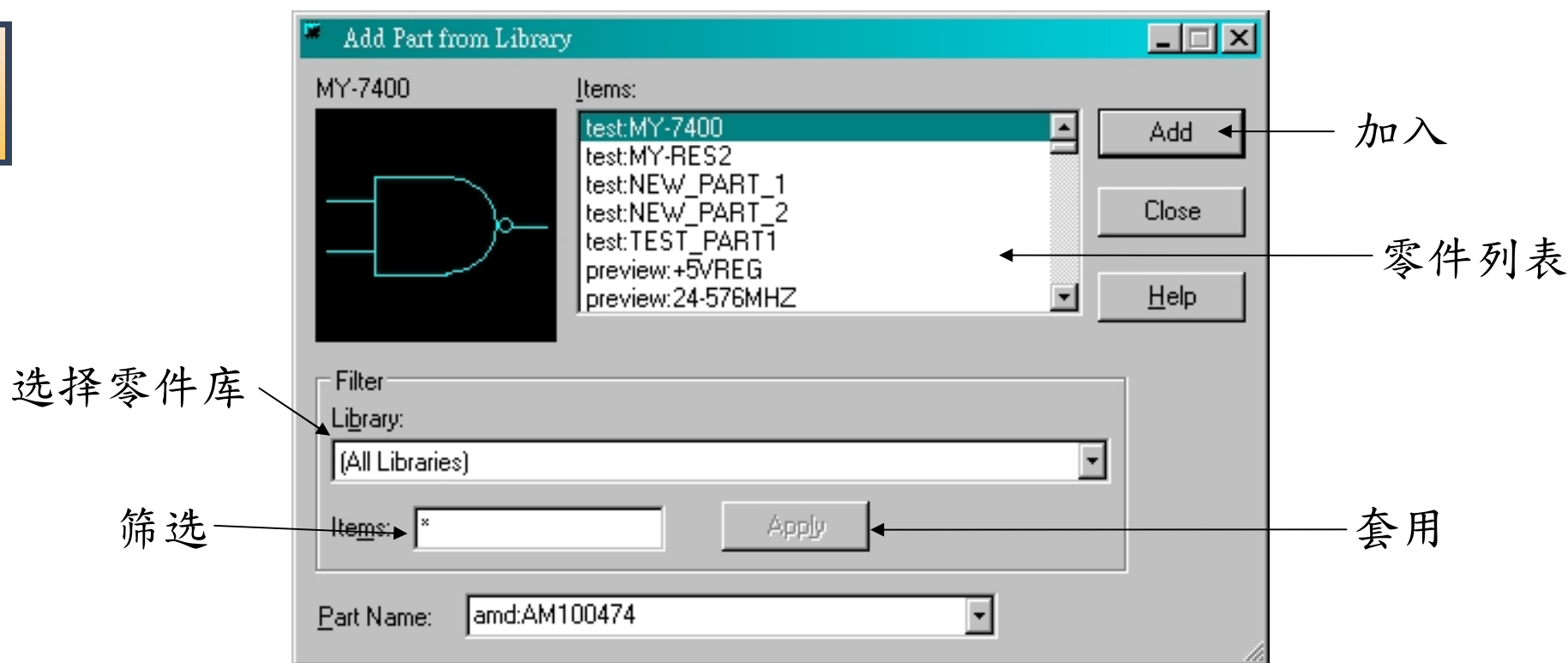

画电气线

- Design Toolbar > Connection

删除转角	→	Del Corner	Back
选择角度	→	Angle	
选择跨页符号	→	Off-page	Alt+Space
选择接地符号	→	Ground	Ctrl+Space
选择电源符号	→	Power	Shift+Space
暂停	→	End	
显示电源Net的名称	→	Display PG Name	
		Cancel	Esc

	Rotate 90	Ctrl+R
	X Mirror	Ctrl+F
	Y Mirror	Shift+Ctrl+F
	Alternate	Ctrl+Tab
	Cancel	Esc

选择其他样式

画Bus线

- Design Toolbar > Add Bus

画Bus线

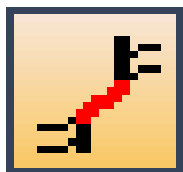

修改Bus线

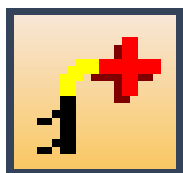

延伸Bus线

Bus名称

选取部份

所有相同名称部份

混合式

固定式

显示Bus名称

新增

修改

删除

降低顺序

提高顺序

建立阶层式线路图 1/2

Design Toolbar > New Hierarchical Symbol

- 具有Net与母层有所连接(ROM)
- 具有Net不与母层有所连接(IO_PORTS)

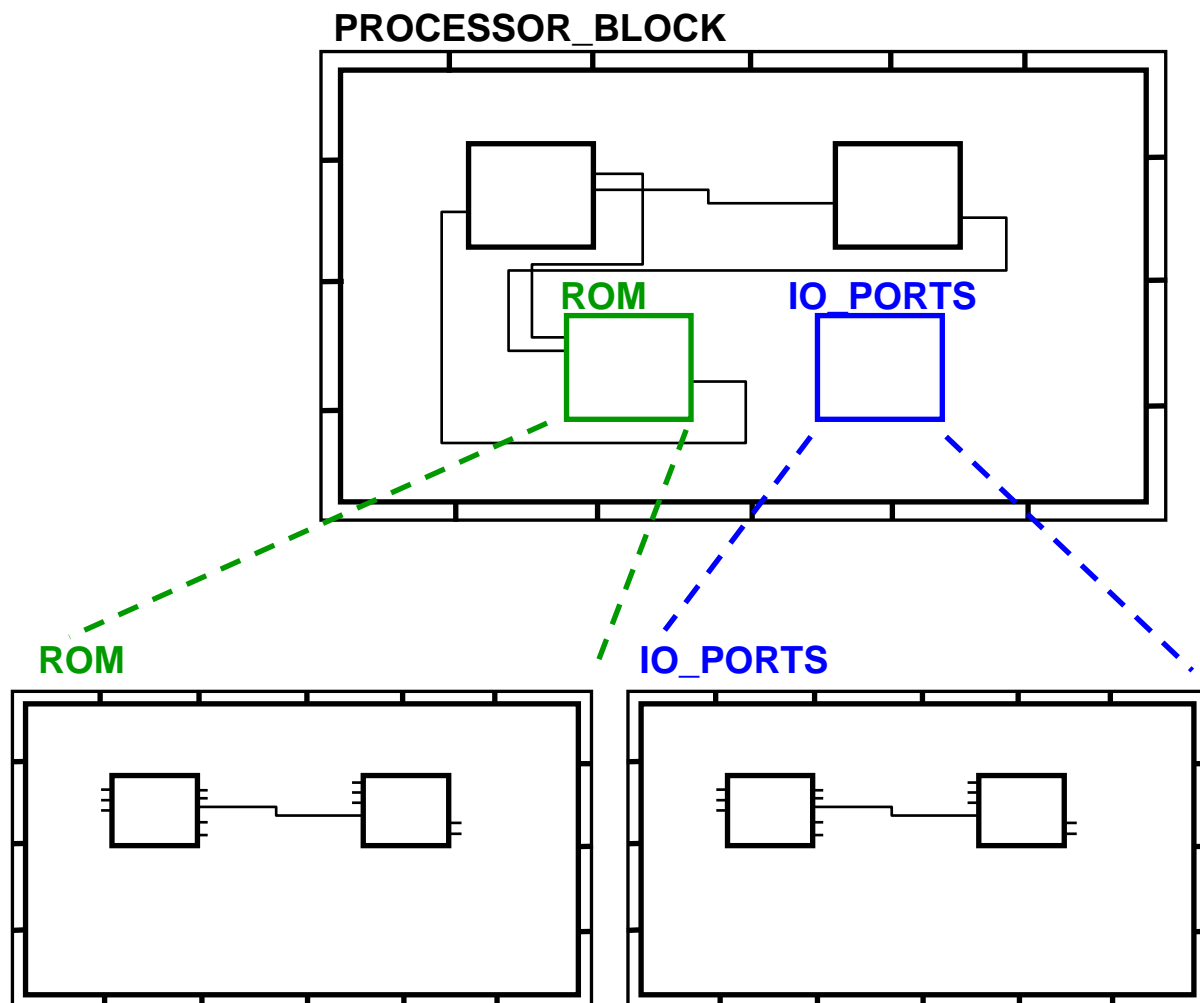

建立阶层式线路图 2/2

- Design Toolbar > New Hierarchical Symbol

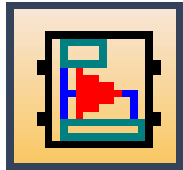

预览图形 Pin脚长度 Pin脚间距 输入Pin脚 阶层式线路图选取

- Preview:** A preview window showing a symbol block with four pins. Annotation: 预览图形.
- Pin Parameters:** Fields for Pin Length (200) and Pin Spacing (150). Annotations: Pin脚长度 and Pin脚间距.
- Input Pins:** Fields for Pin Decal (PIN) and Pin Count (2). Annotation: 输入Pin脚.
- Output Pins:** Fields for Pin Decal (PIN) and Pin Count (2). Annotation: 输出Pin脚.
- Hierarchical Sheet:** Fields for Sheet Number (<New Sheet>) and Sheet Name (empty). Annotation: 阶层式线路图选取.
- Box Parameters:** Fields for Box Width (400) and Min Box Hgt (300). Annotation: 符号方块.
- Buttons:** OK, Cancel, and Help buttons. Annotation: 阶层式线路图名称.

练习四

- Add Part
- Add Connection
- Add Power、Ground、Off-page
- Add Bus
- Add Hierarchical Symbol

第六课

PCB设置与规则

层面堆叠

- Setup > Layer Definition

Lev.	Type	Dir.	Name
1	CM	H	Top
2	CM	V	Bottom
3	GN		Layer_3
4	GN		Layer_4
5	GN		Layer_5
6	GN		Layer_6
7	GN		Layer_7
8	GN		Layer_8

Annotations and their corresponding UI elements:

- 层面列表 (Layer List) → Points to the table of layers.
- 层面名称(可中文) (Layer Name (can be Chinese)) → Points to the 'Name' field.
- 层面类别 (Layer Category) → Points to the 'Electrical Layer Type' section.
- 层面种类 (Layer Type) → Points to the 'Plane Type' and 'Routing Direction' sub-sections.
- 设置布线层面数量 (Set the number of wiring layers) → Points to the 'Count' field.
- 设置布线角度 (Set wiring angle) → Points to the 'Routing Direction' options.
- 设置层面堆叠顺序 (Set layer stacking order) → Points to the 'Count' field.
- 设置层面厚度与电气参数 (Set layer thickness and electrical parameters) → Points to the 'Thickness' button.
- 层面最大限制 (Maximum layer limit) → Points to the 'Max Layers...' button.

设置规则

- 规则优先顺序

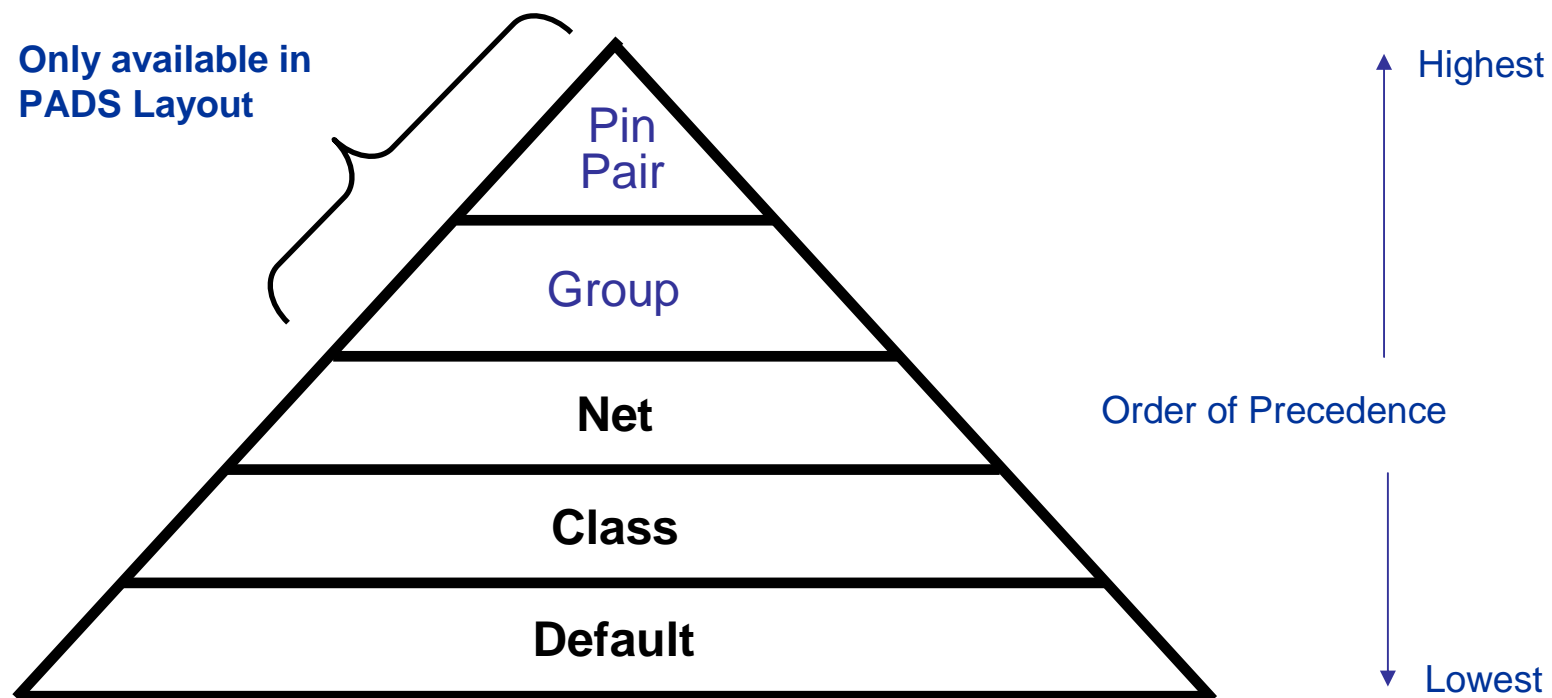

设置规则

- Setup > Design Rules

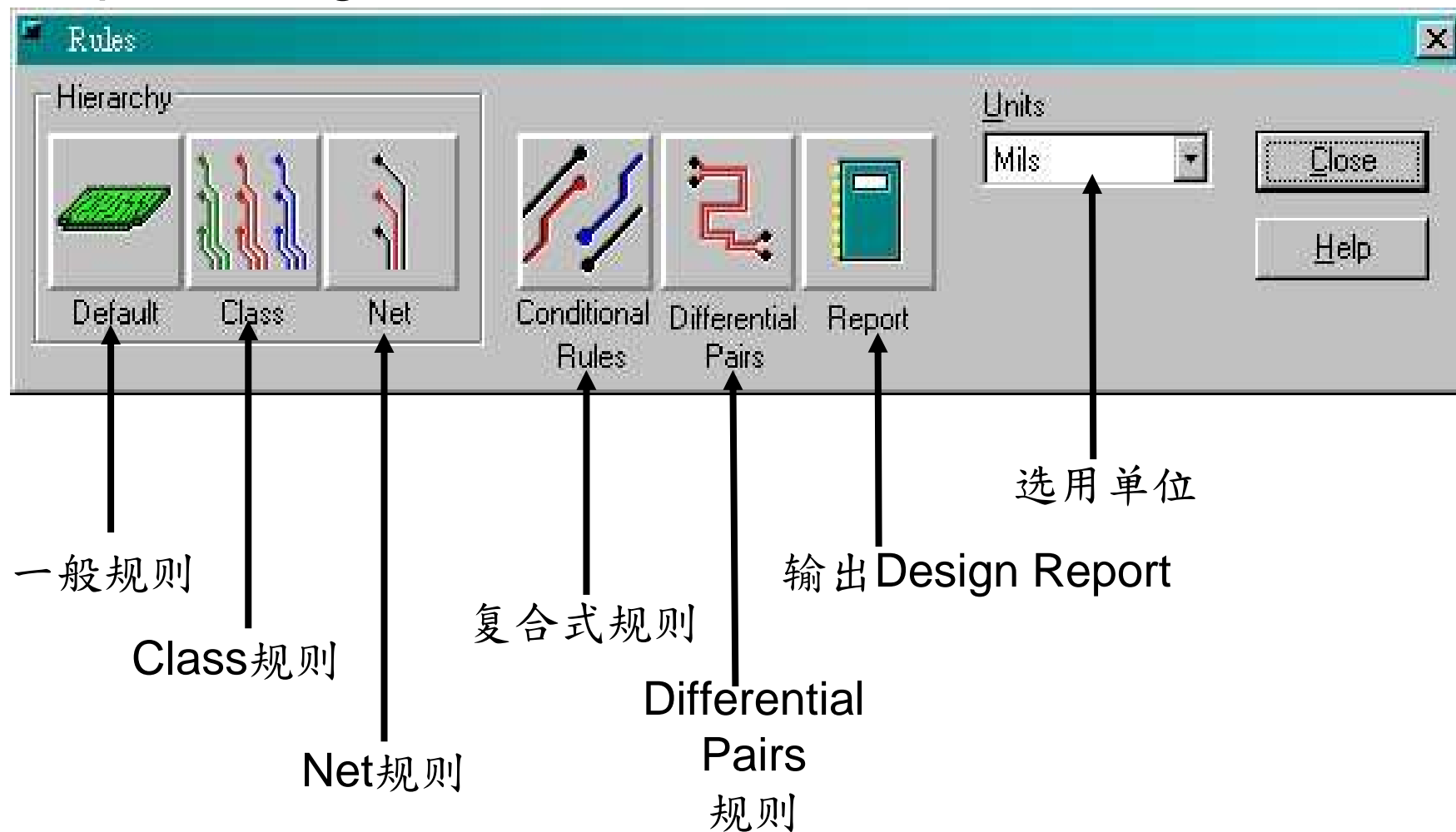

设置规则

- Setup > Design Rules > Default

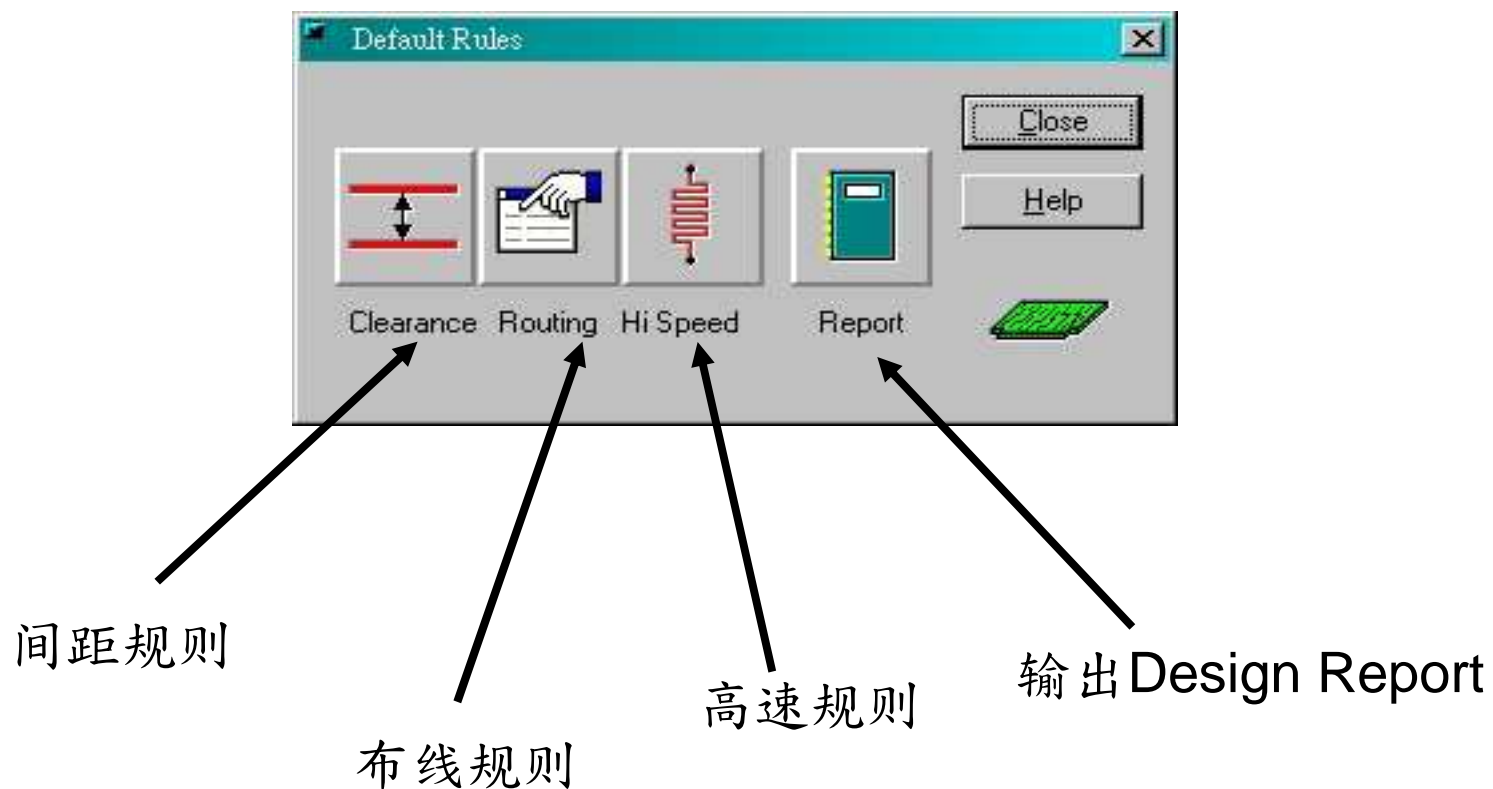

Setup > Design Rules > Default > Clearance

Callouts for 'Same Net' table:

- 当同NetName时的安全间距检查 (Safety clearance check when same NetName)

Callouts for 'Trace Width' table:

- 最小线宽 (Minimum trace width)
- 标准线宽 (Standard trace width)
- 最大线宽 (Maximum trace width)

Callouts for 'Clearance' table:

- 钻孔与钻孔安全间距 (Safety clearance between drill holes)
- 元件与元件安全间距 (Safety clearance between components)
- 一般的安全间距检查 (General safety clearance check)

Legend (Red boxes):

- 走线 (Traces)
- 贯孔 (Through holes)
- 焊点 (Solder joints)
- SMT
- 文字 (Text)
- 铜箔 (Copper foil)
- 板框 (Board frame)
- 钻孔 (Drill holes)

Setup > Design Rules > Default > Routing

布线选项

结构类型

目前系统可用层面

设置可走线的层面

目前系统可用贯孔

设置贯孔类型

设置可用的贯孔

限定可使用的贯孔数量

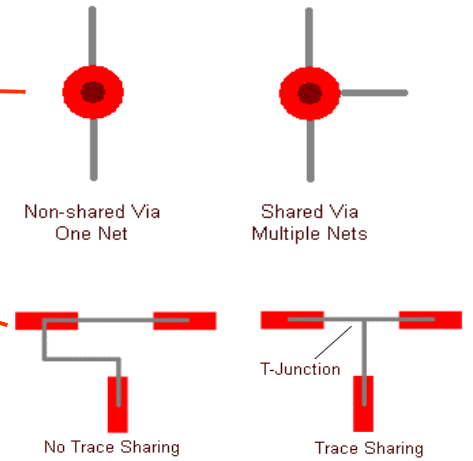

将目前系统中
Partial Via
设为可用的贯孔

Setup > Design Rules > Default > HiSpeed

- Parallelism:** Length: 1000, Gap: 200
- Parallelism:** Tandem: 1000, Gap: 200
- Aggressor
- Shielding:** Shield, Gap: 200
- Use Net:** [Dropdown menu]
- Rules Table:**

Rules	Minimum	Maximum
Length:	0	50000
Stub Length:		0
Delay (ns):	0.000	10.000
Capacitance (pF):	0.000	10.000
Impedance (Ohm):	50.000	150.000
- Matching:** Match Lengths, Tolerance: 200

Annotations (in red boxes):

- 最短长度 (Shortest length) - points to the '0' in the Length Minimum field.
- 最大长度 (Maximum length) - points to the '50000' in the Length Maximum field.
- 允许走T线的长度 (Allow T-line length) - points to the '0' in the Stub Length field.
- 以Delay Time最小最大 (Minimum/Maximum Delay Time) - points to the '0.000' and '10.000' in the Delay (ns) row.
- 以电容值最小最大 (Minimum/Maximum Capacitance) - points to the '0.000' and '10.000' in the Capacitance (pF) row.
- 以阻抗值最小最大 (Minimum/Maximum Impedance) - points to the '50.000' and '150.000' in the Impedance (Ohm) row.
- Route时是否走线到等长长度 (用于Group AutoRoute) (Route whether to route to equal length (used for Group AutoRoute)) - points to the 'Match Lengths' checkbox.
- Route时等长长度的Tolerance (Tolerance of equal length when routing) - points to the '200' in the Tolerance field.

Setup > Design Rules > Class

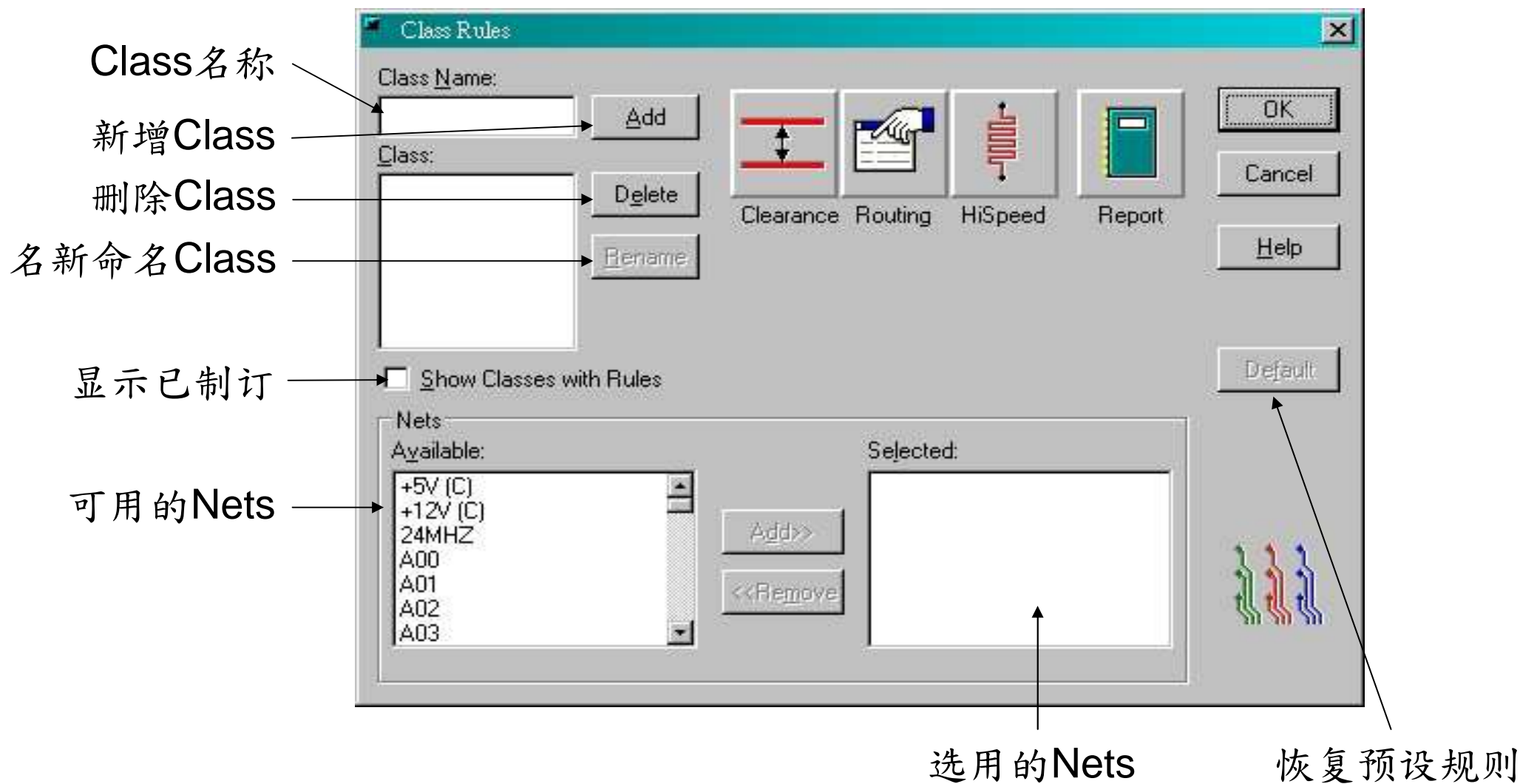

Setup > Design Rules > Conditional Rule

复合式Design Rules
第一组设置

复合式Design Rules
第二组设置

限定层面

Design Rules 描述

安全距离设置

High Speed设置

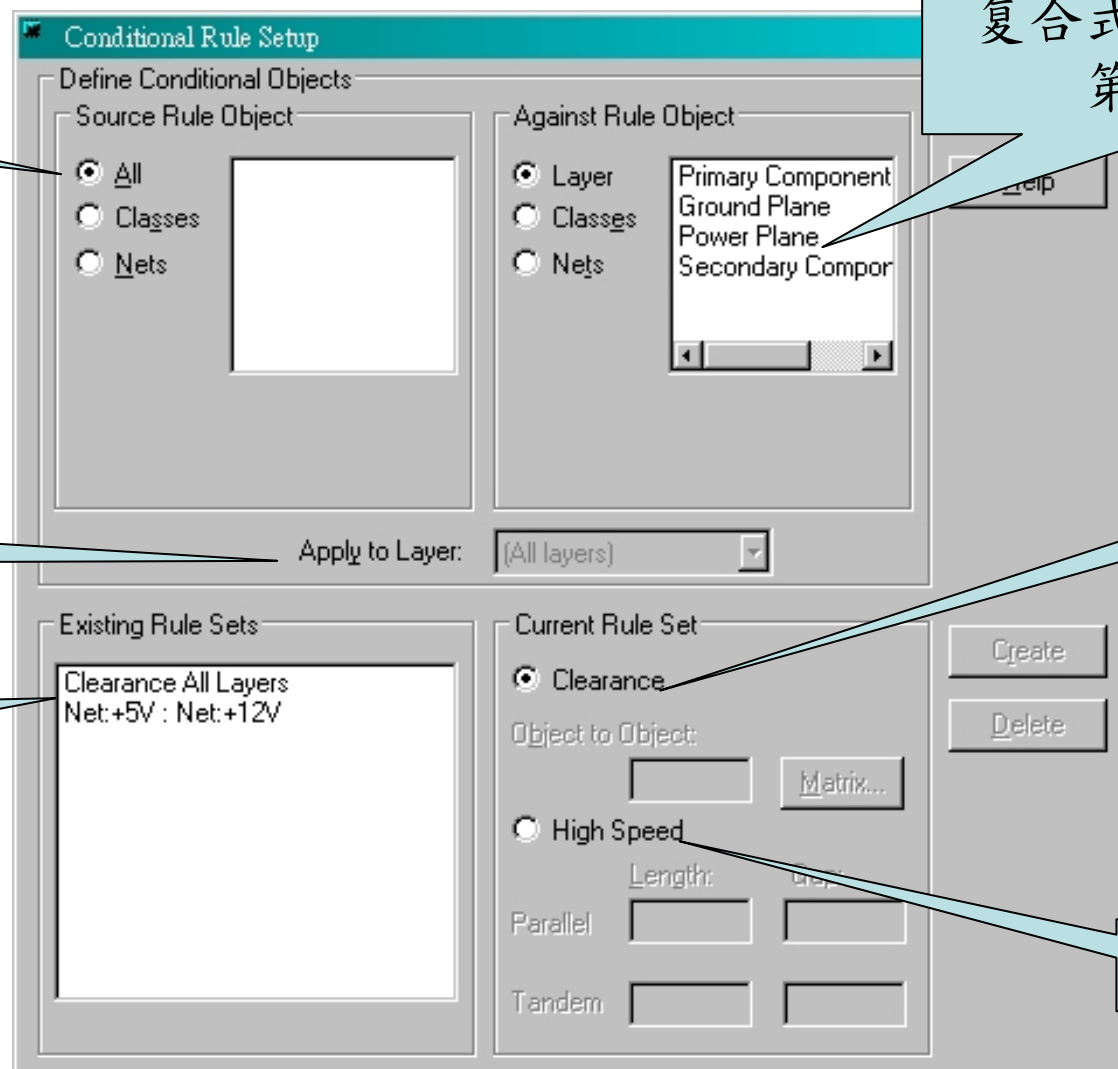

Setup > Design Rules > Differential Pairs

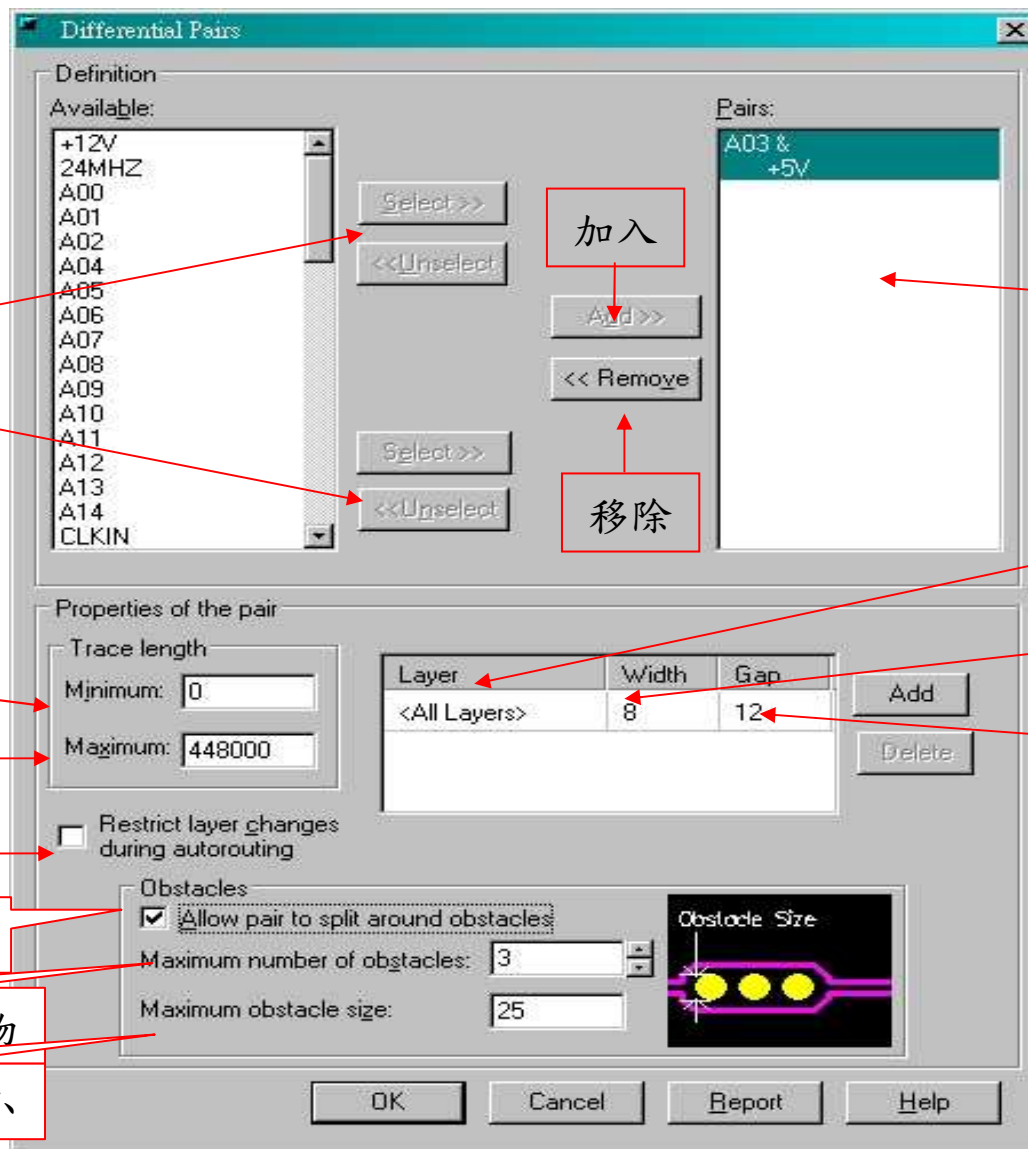

Setup > Design Rules > Report

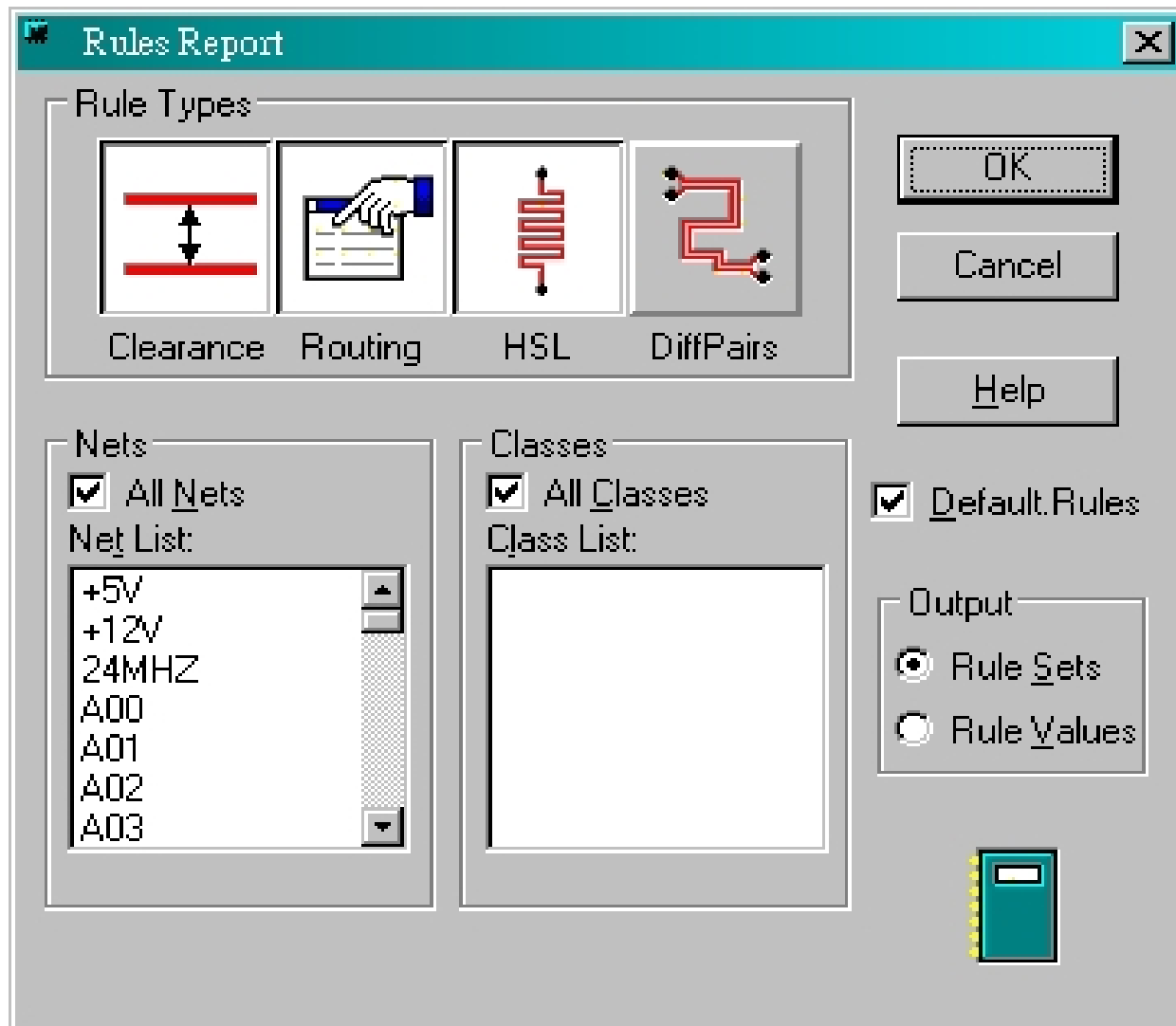

练习五

- 层面堆叠
- Clearance Rule
- Routing Rule
- HiSpeed Rule
- Class Rule
- Conditional Rule
- Differential Pairs
- Report

第七课

资料输出

输出连线关系 (Netlist) 文件

- Tools > Layout Netlist

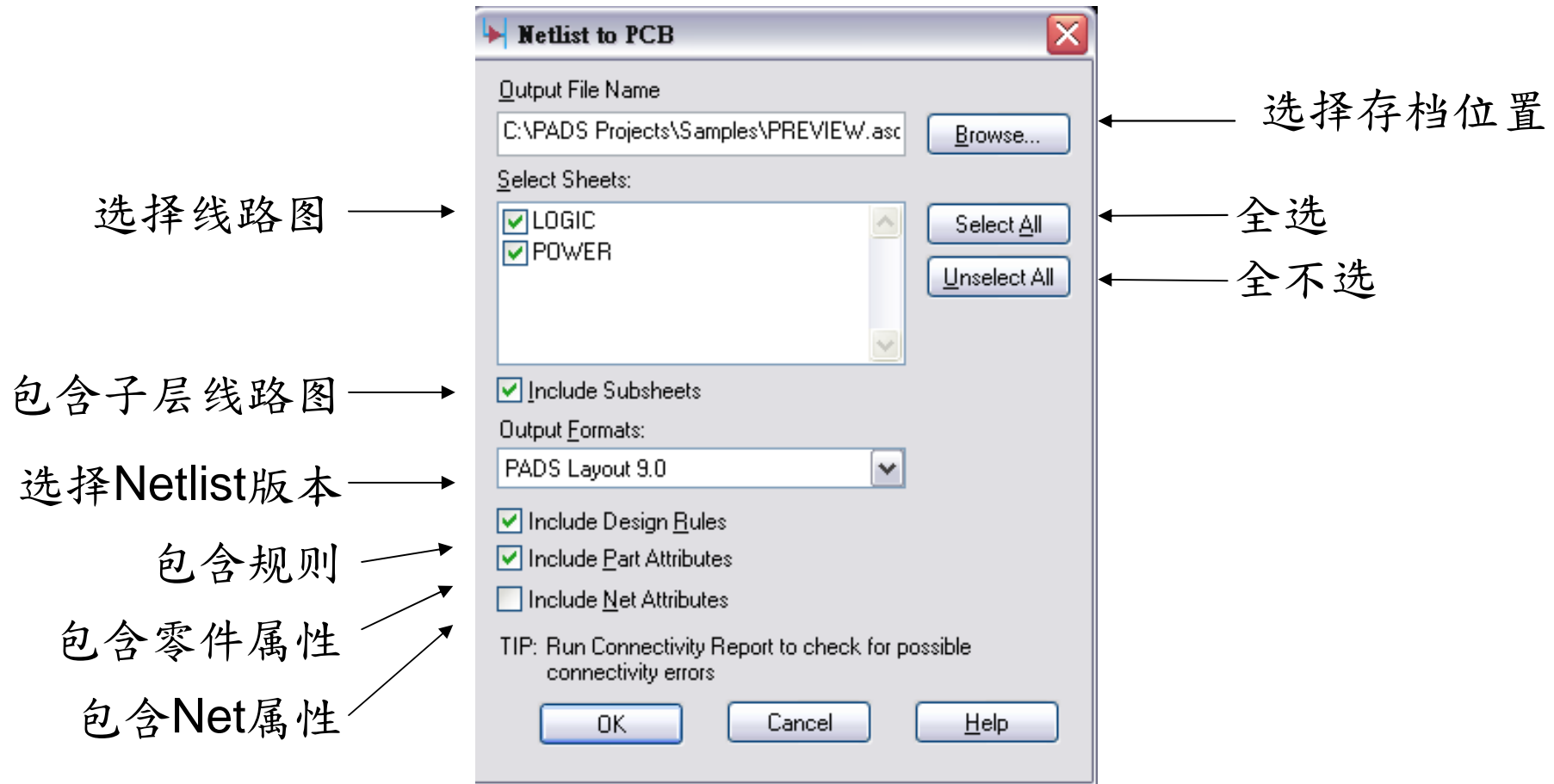

输出报表

- File > Reports

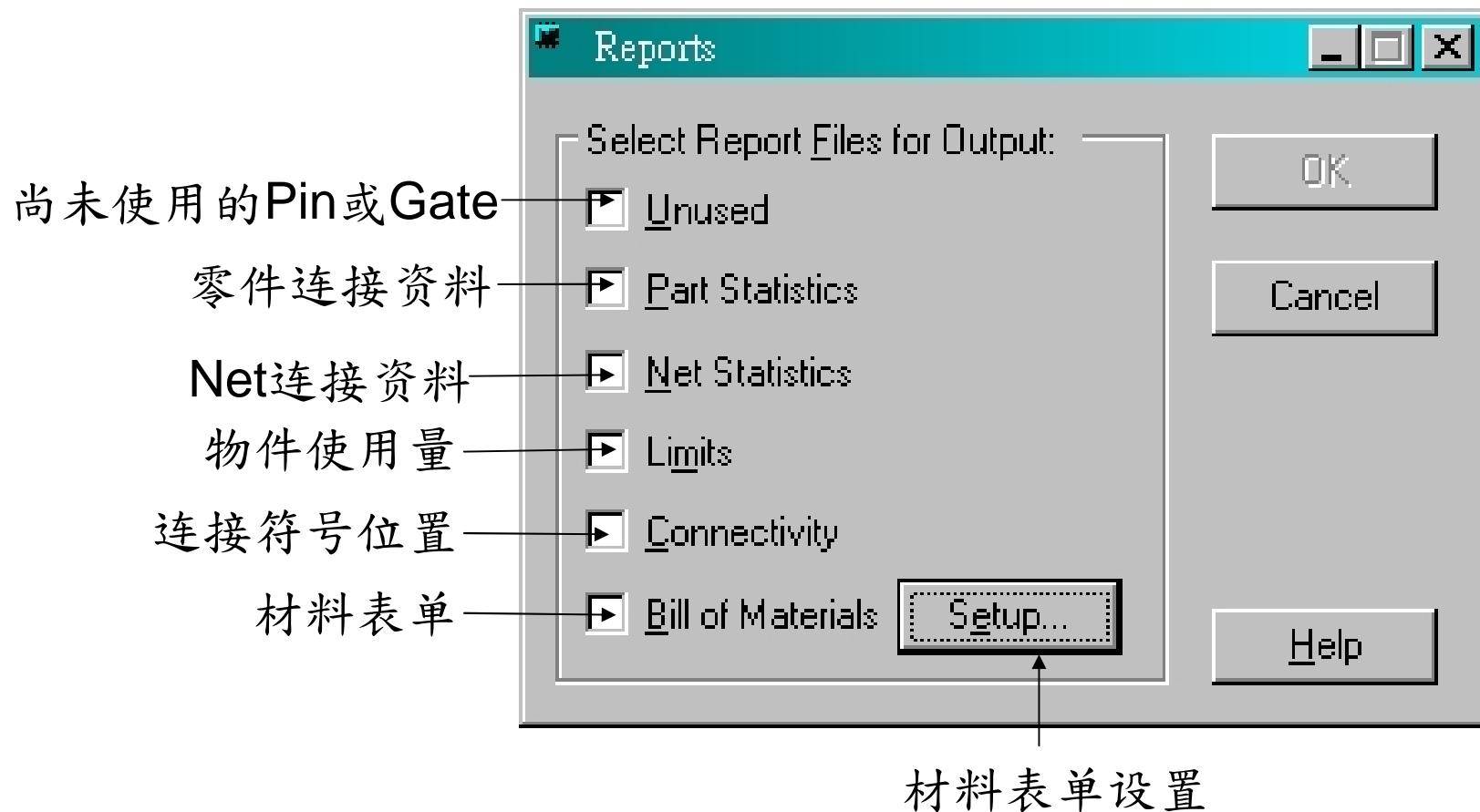

输出报表 1/3

- File > Reports > Setup > Attributes 页面

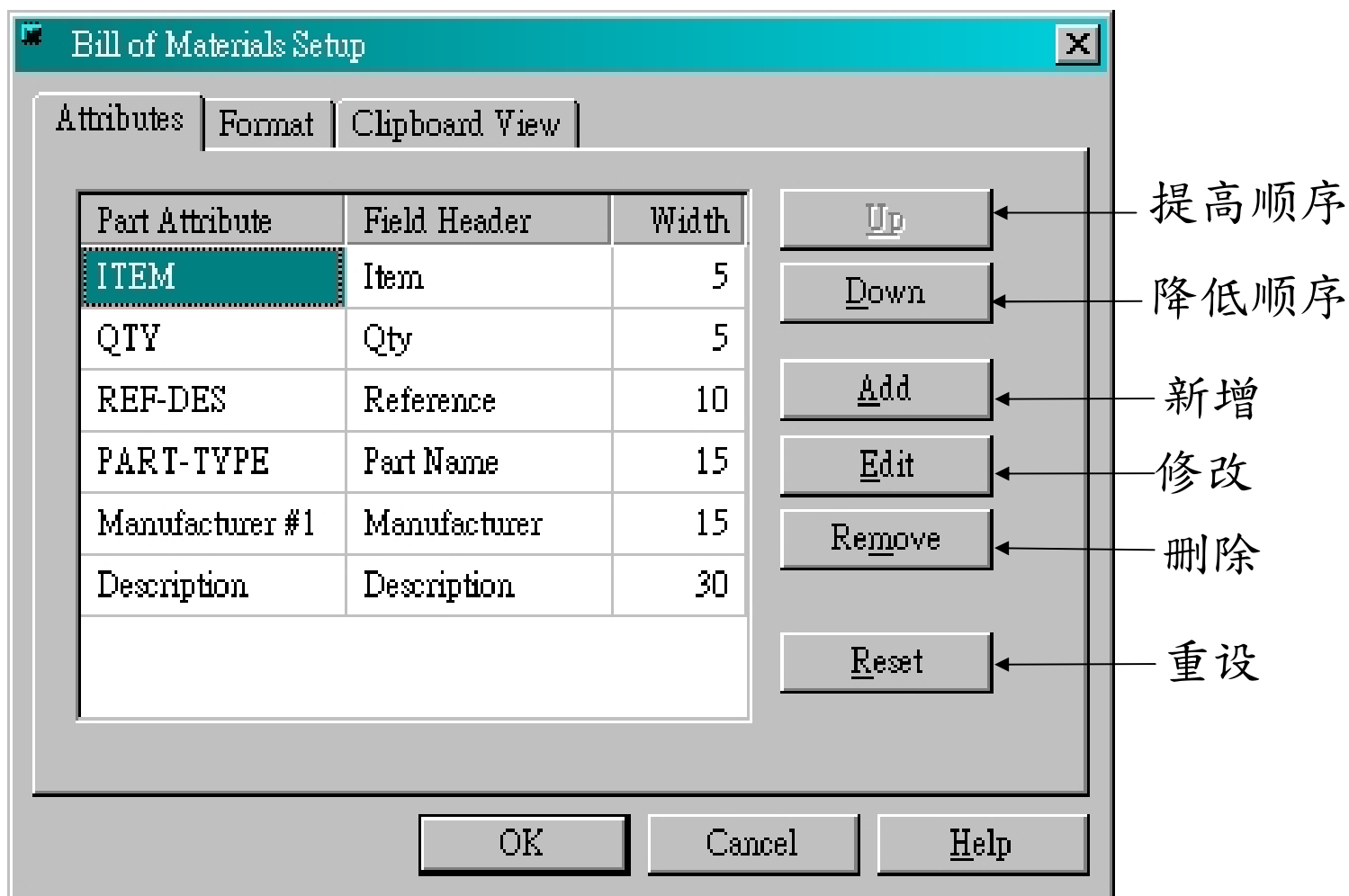

输出报表 2/3

- File > Reports > Setup > Format 页面

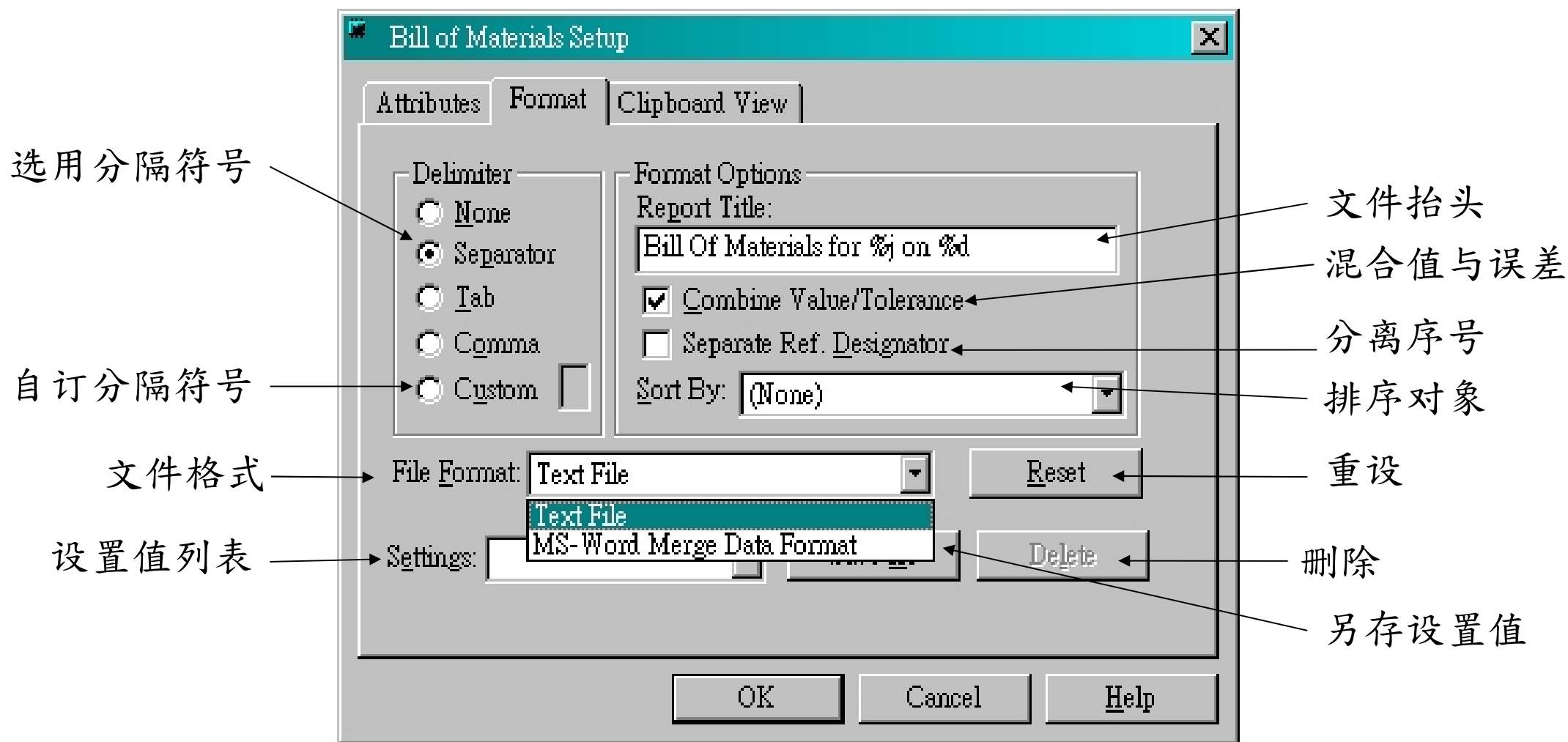

输出报表 3/3

- File>Reports>Setup>Clipboard View 页面

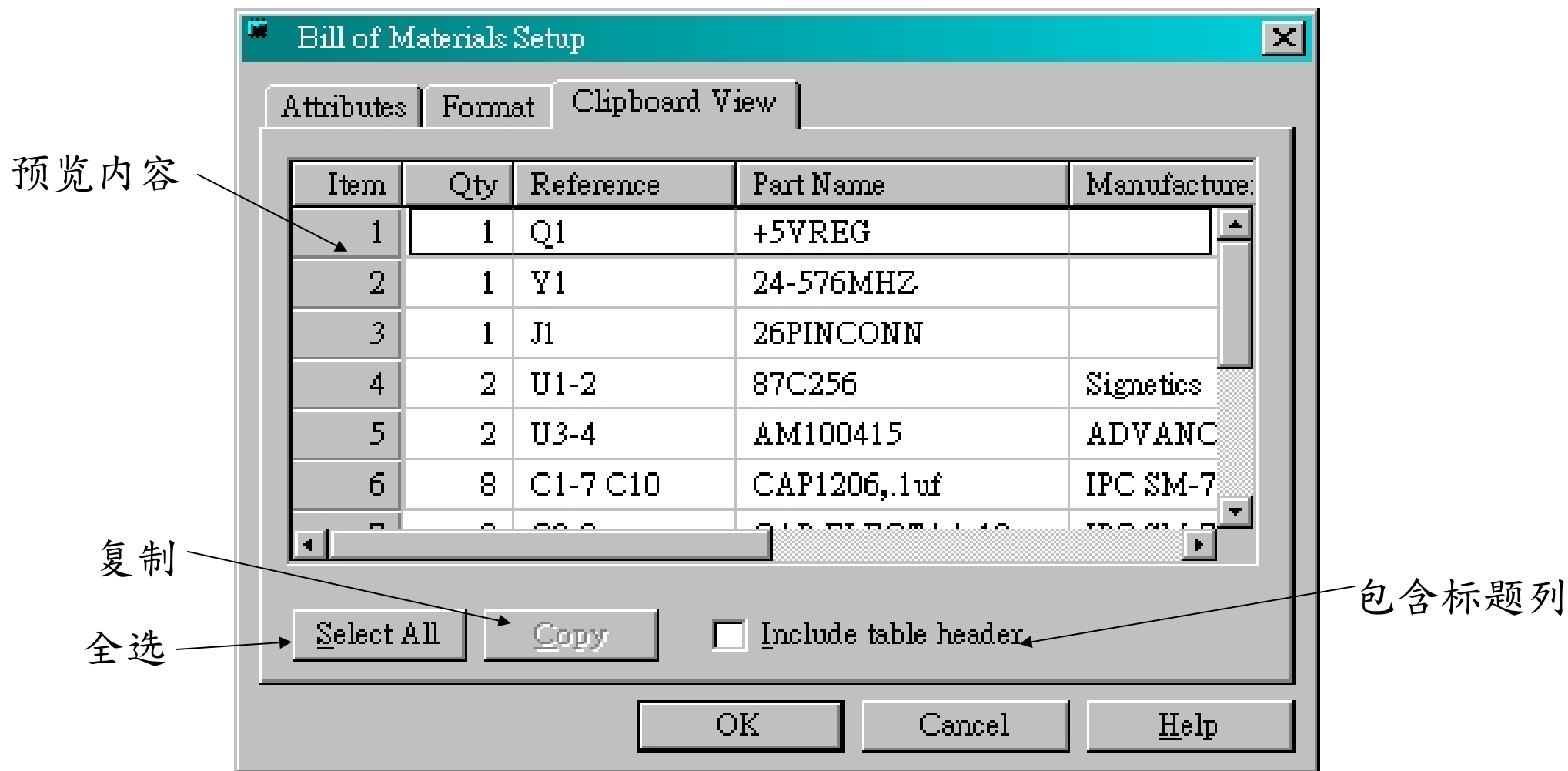

辅助程序与范例

- Tools > Basic Scripts > Basic Scripts...

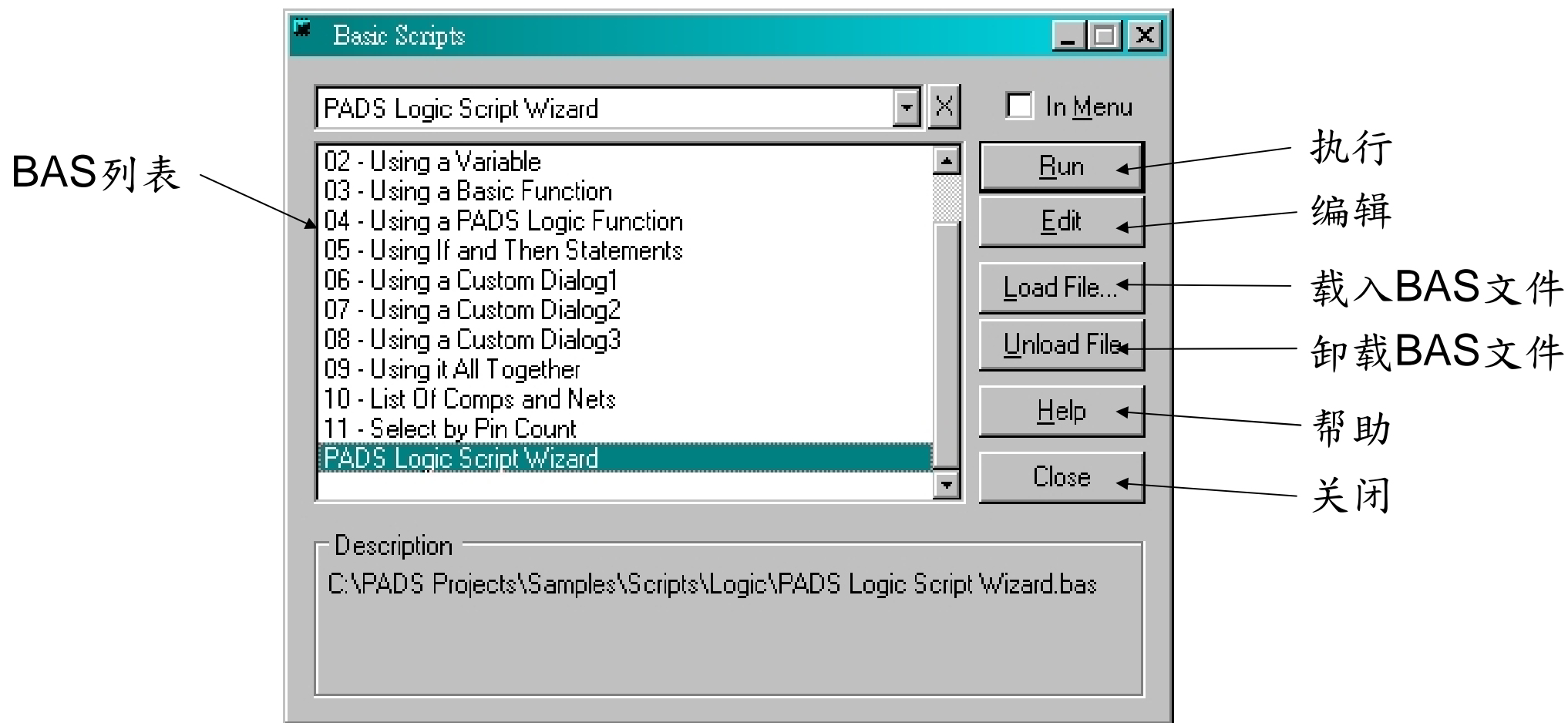

打印 1/3

- File > Print

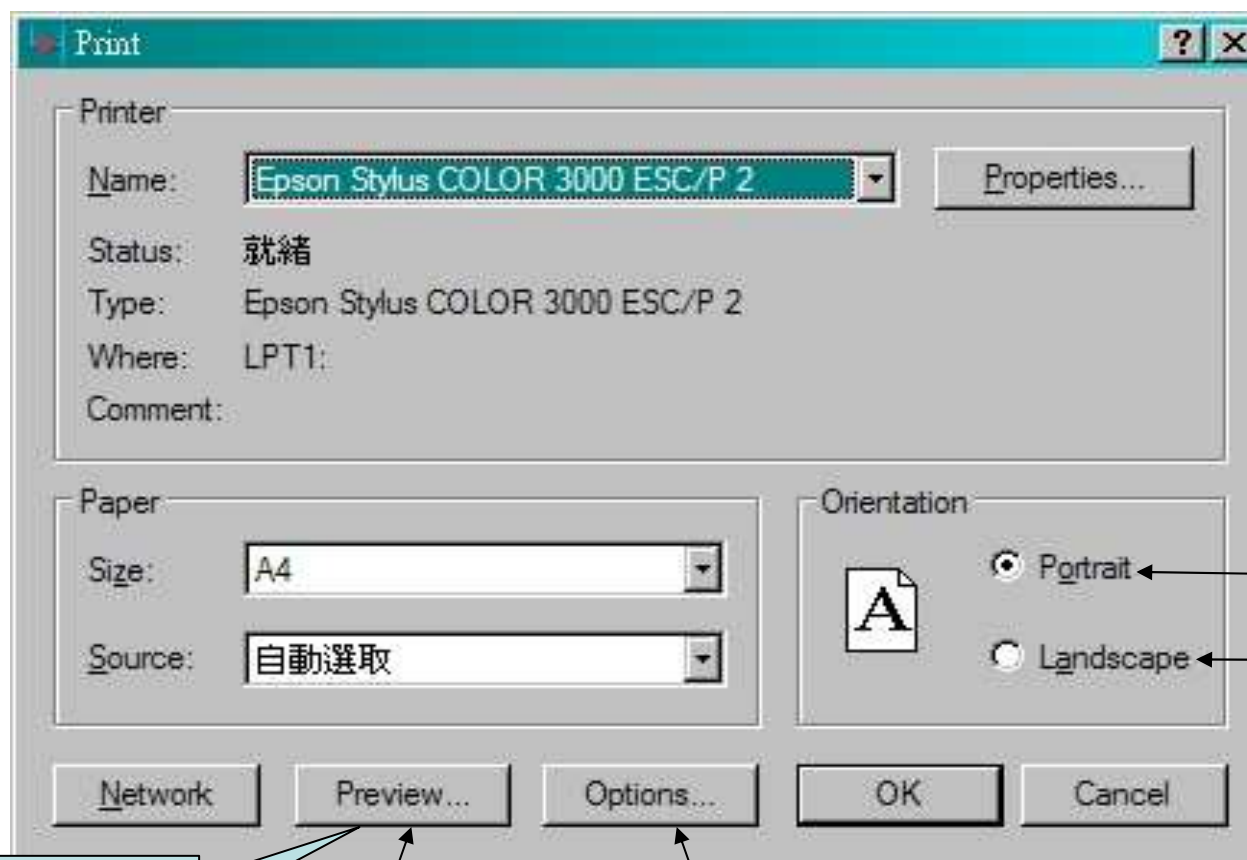

同 File > Print Preview

预览打印

选项设置

直向

横向

打印 2/3

- File > Print > Preview
- File > Print Preview

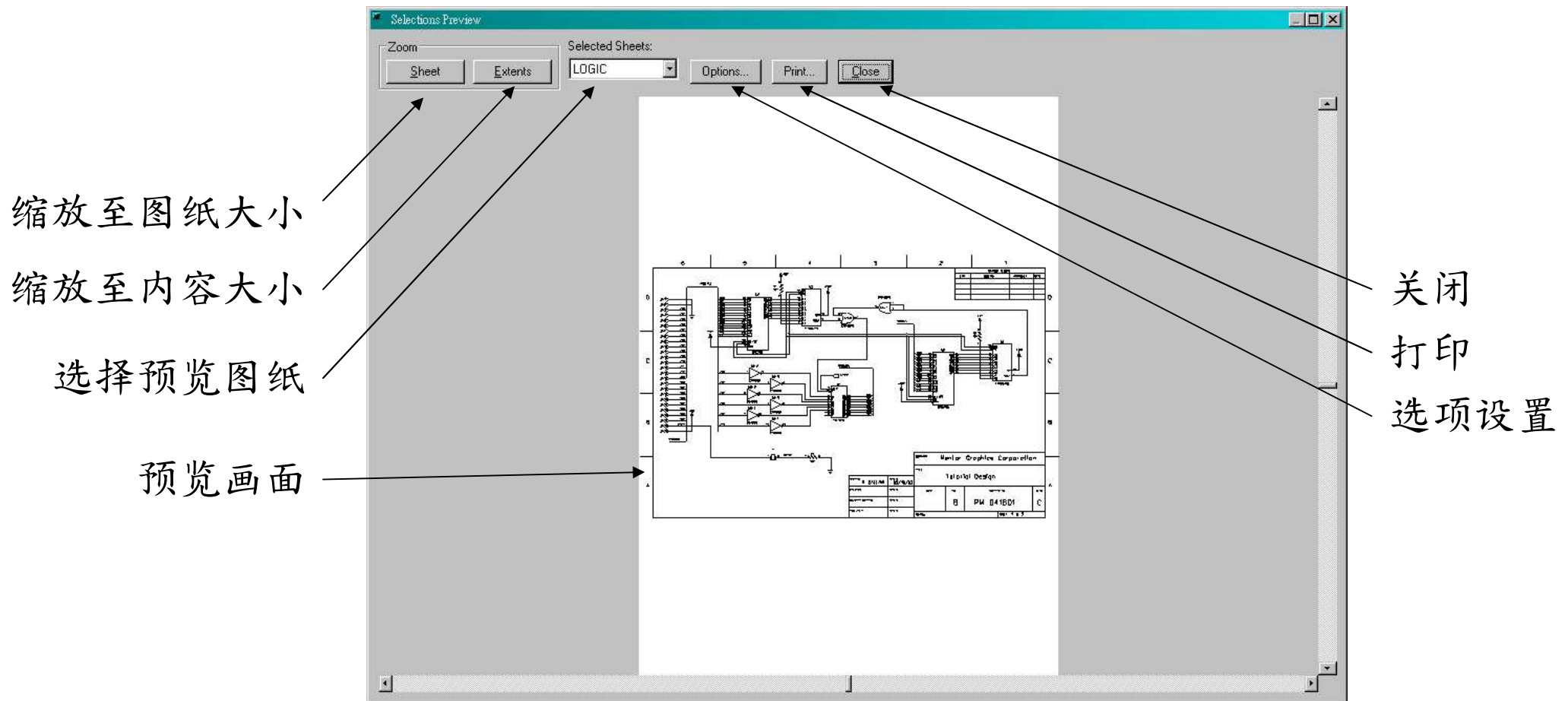

打印 3/3

- File > Print > Options
- File > Print Preview > Options

选用线路图

加入选取线路图

加入所有线路图

可用线路图

移除选取线路图

移除所有线路图

颜色设置

可用色块

角度

图纸校正方式

X轴偏移量

Y轴偏移量

图纸比例

内容比例

预览大小比例

打印文件名称

打印图纸外框

建立PDF文件

- File > Create PDF

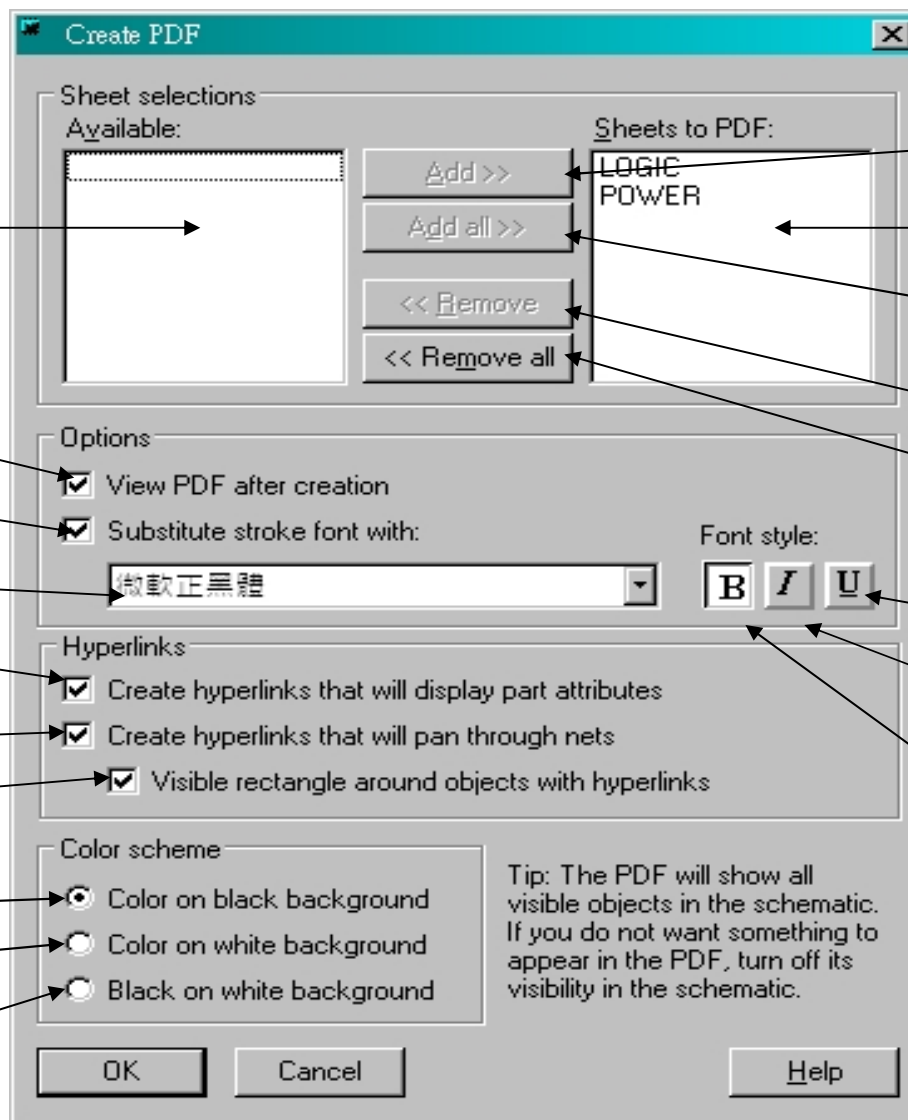

不輸出至PDF的线路图

加入选取线路图

輸出至PDF的线路图

加入所有线路图

移除选取线路图

移除所有线路图

建立后查看PDF

设置字型

选用字型

建立零件属性

建立Net属性

建立物件范围方框

加底线

斜体

粗体

彩色黑底

彩色白底

黑白黑底

ECO比较 1/2

- Tools > Compare/ECO > Documents 页面

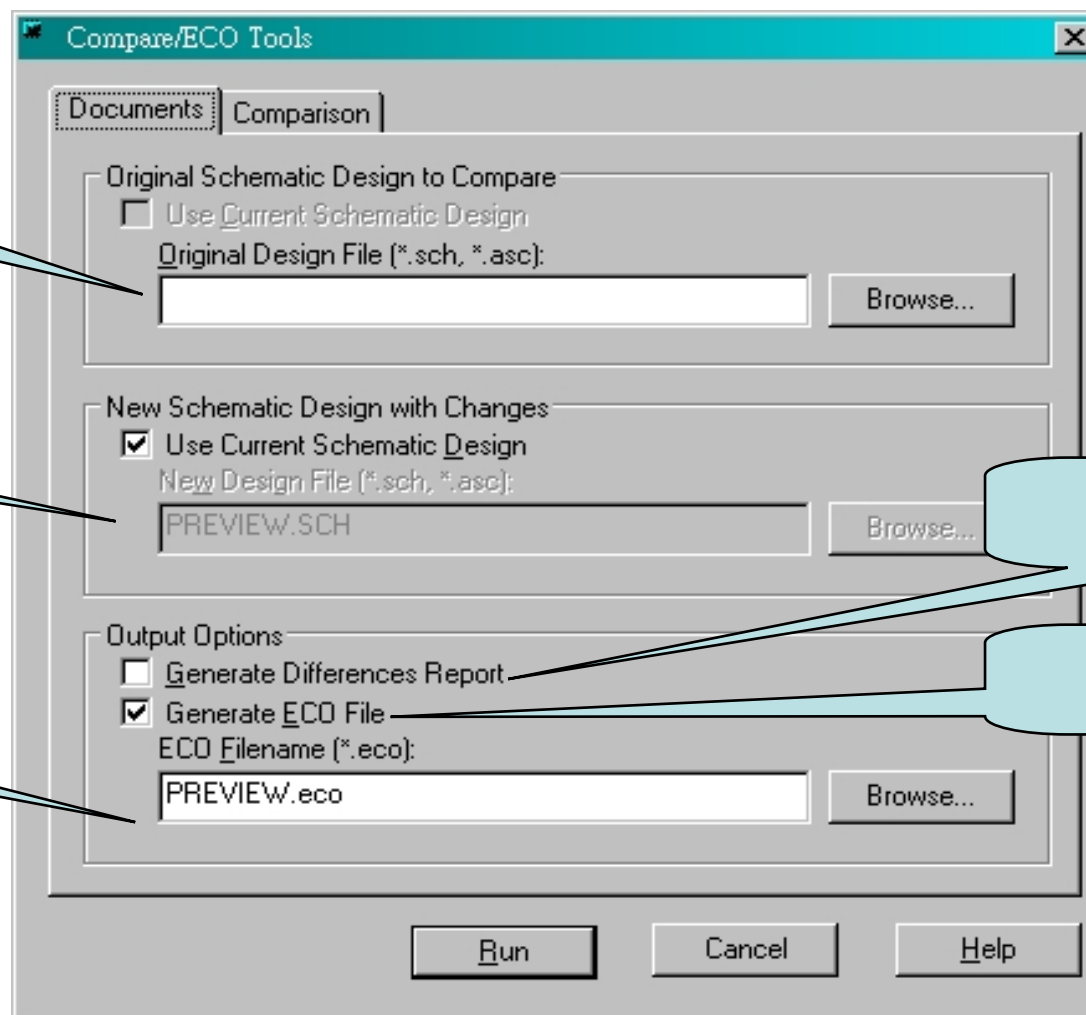

旧的版本

新的版本

ECO档名

产生差异报表

产生ECO档

ECO比较 2/2

- Tools > Compare/ECO > Comparison 页面

- 比较Part属性** (Compare Part Attributes): Points to the checked 'Compare Part Attributes' checkbox.
- 比较Net属性** (Compare Net Attributes): Points to the unchecked 'Compare Net Attributes' checkbox.
- 比较Decal属性** (Compare Decal Attributes): Points to the unchecked 'Compare PCB Decal Assignments' checkbox.
- 比较规则** (Compare Design Rules): Points to the checked 'Compare Design Rules' checkbox.
- 比较名称，以重新命名为主** (Compare Names, Rename as Necessary): Points to the selected radio button option.
- 比较名称，以更换物件为主** (Compare Names, Prefer to Add or Delete Parts): Points to the unselected radio button option.
- 比较结构，以重新命名为主** (Compare Connectivity and Topology): Points to the unselected radio button option.
- 忽略空Pin的Net** (Ignore the Unused Pins Net): Points to the checked checkbox.
- 指定忽略的Net** (Specify Net Name): Points to the text input field containing 'NOT_CONNECTED'.

Buttons at the bottom include 'Run', 'Cancel', and 'Help'.

练习六

- 输出连线关系 (Netlist) 文件
- 输出报表
- 辅助程序与范例
- 打印
- 建立PDF文件
- ECO比较

第八课

连结器

PADS Layout 连结器 1/5

- Tools > PADS Layout > Selection 页面

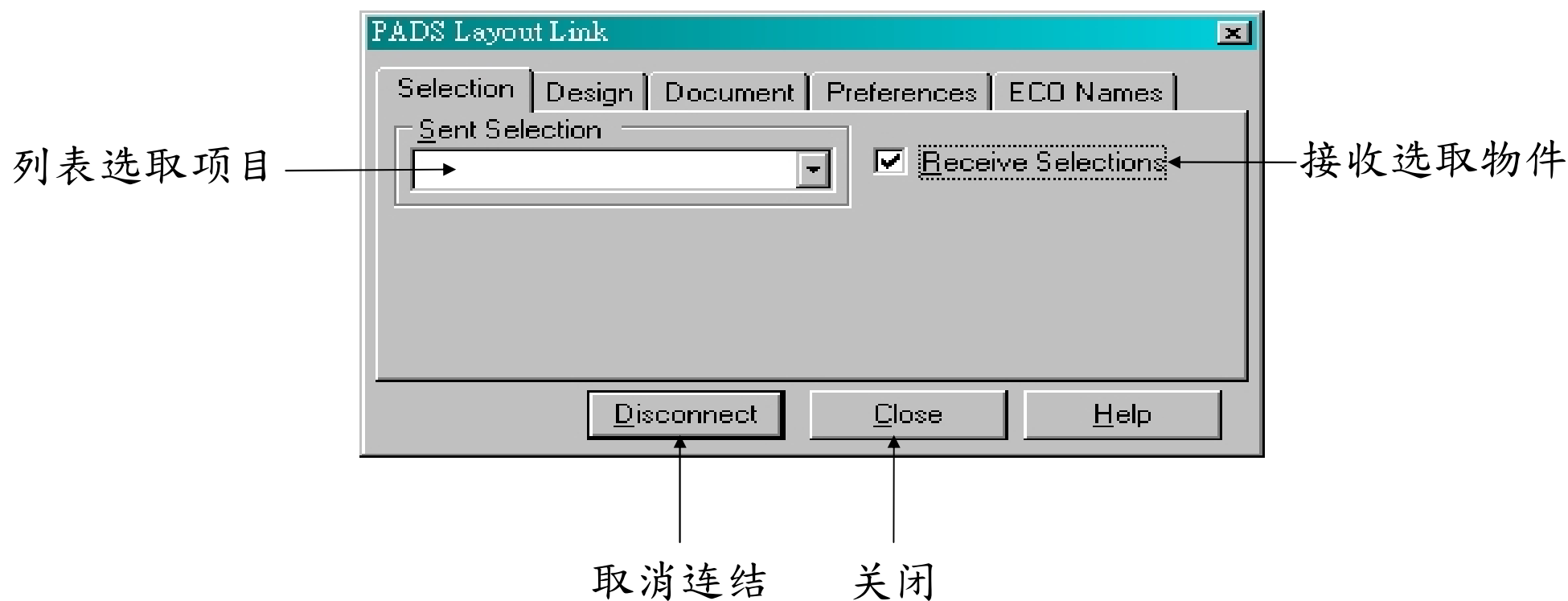

PADS Layout 连接器 2/5

- Tools > PADS Layout > Design 页面

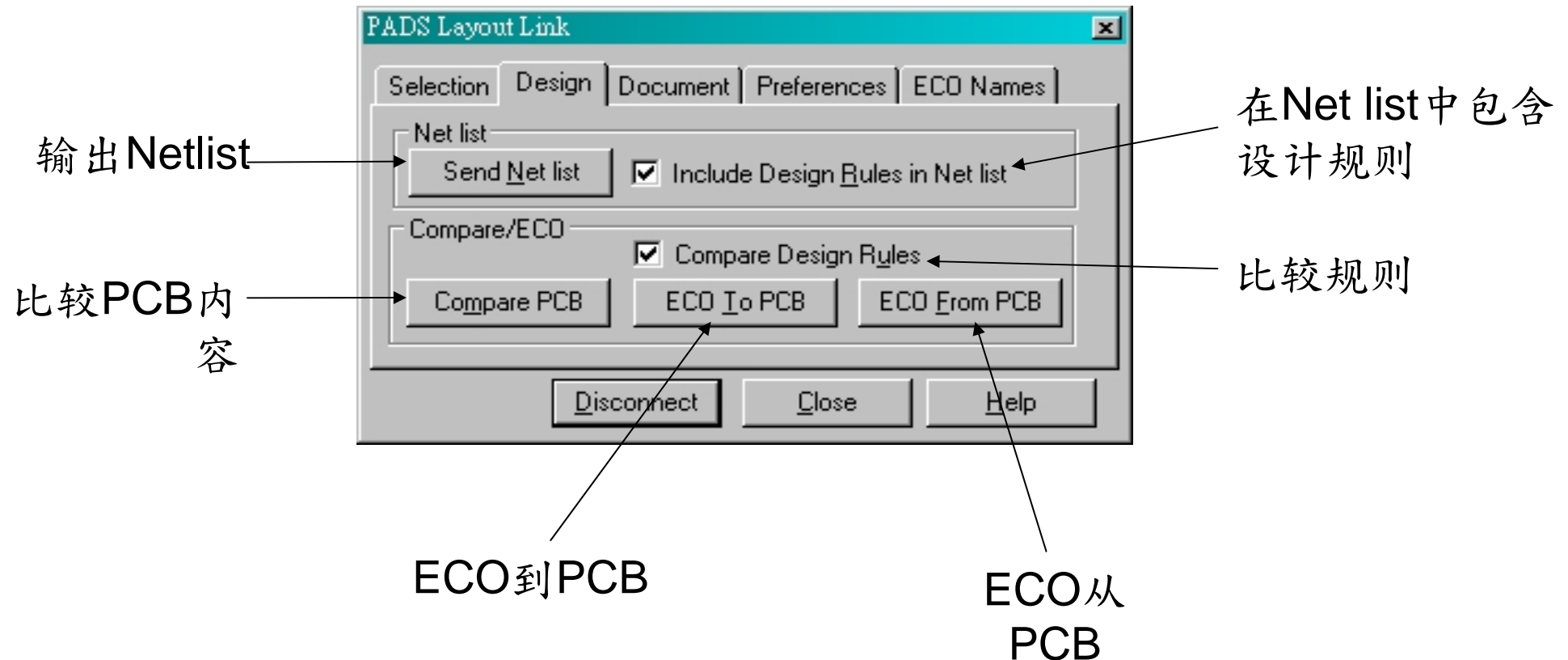

PADS Layout 连结器 3/5

- Tools > PADS Layout > Document 页面

连结Layout文件名称

PADS Layout 连接器 4/5

- Tools > PADS Layout > Preferences 页面

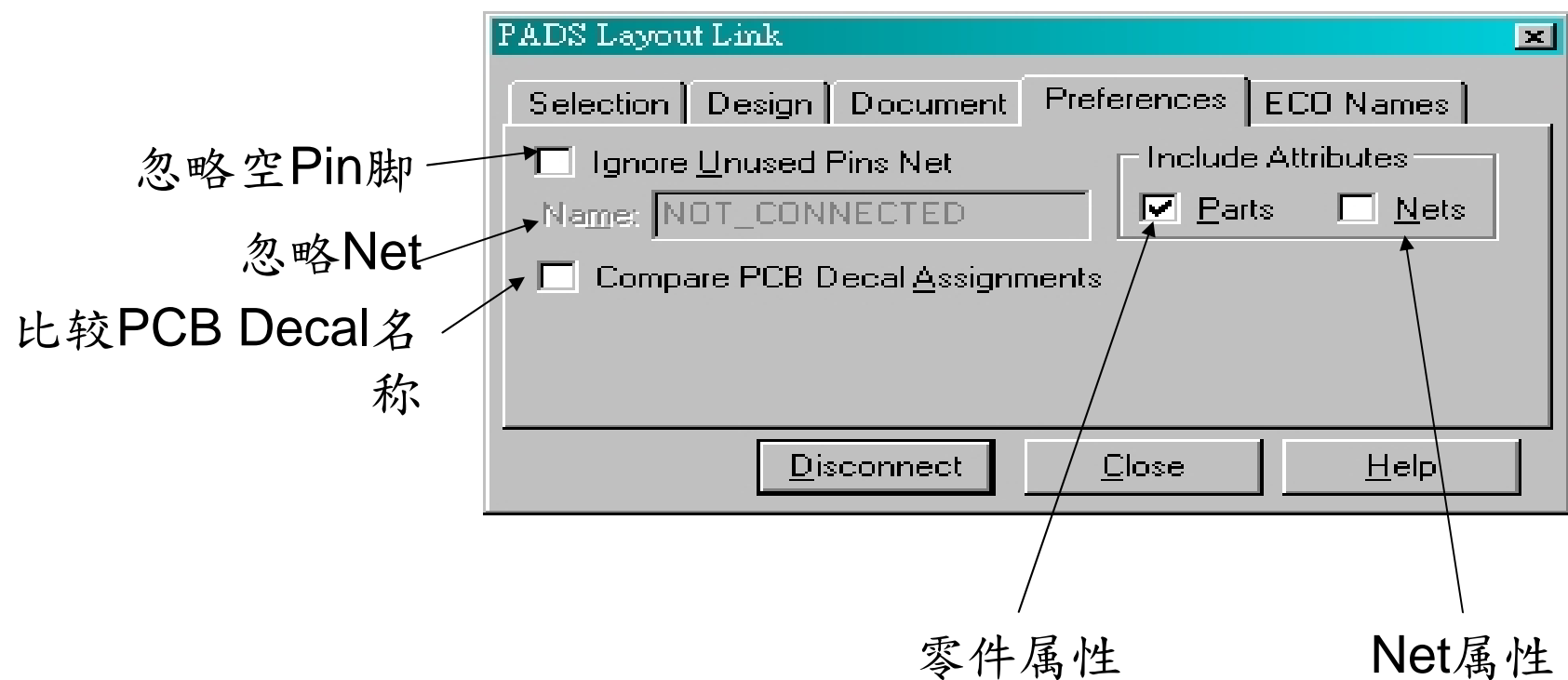

PADS Layout 连接器 5/5

- Tools > PADS Layout > ECO Names 页面

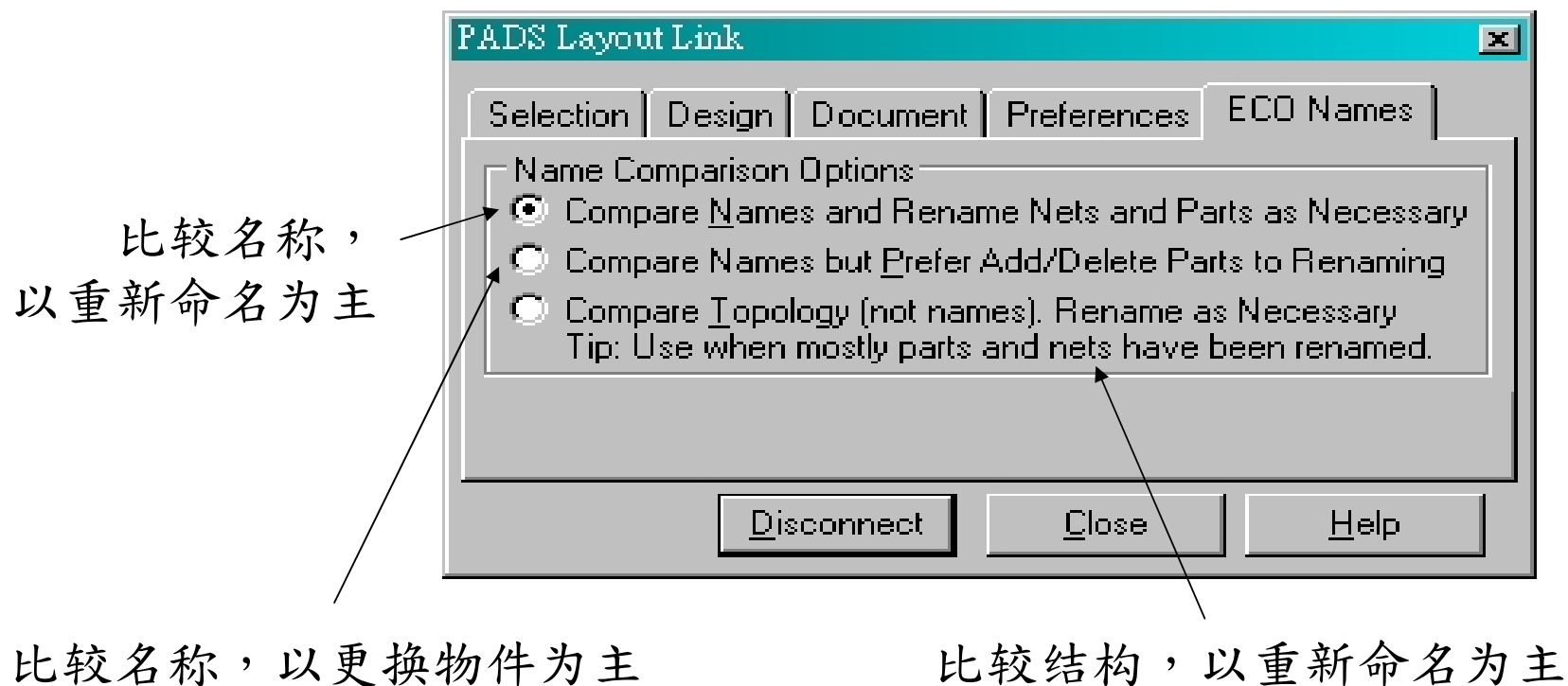

PADS Router 连结器 1/2

- Tools > PADS Router > Selection 页面

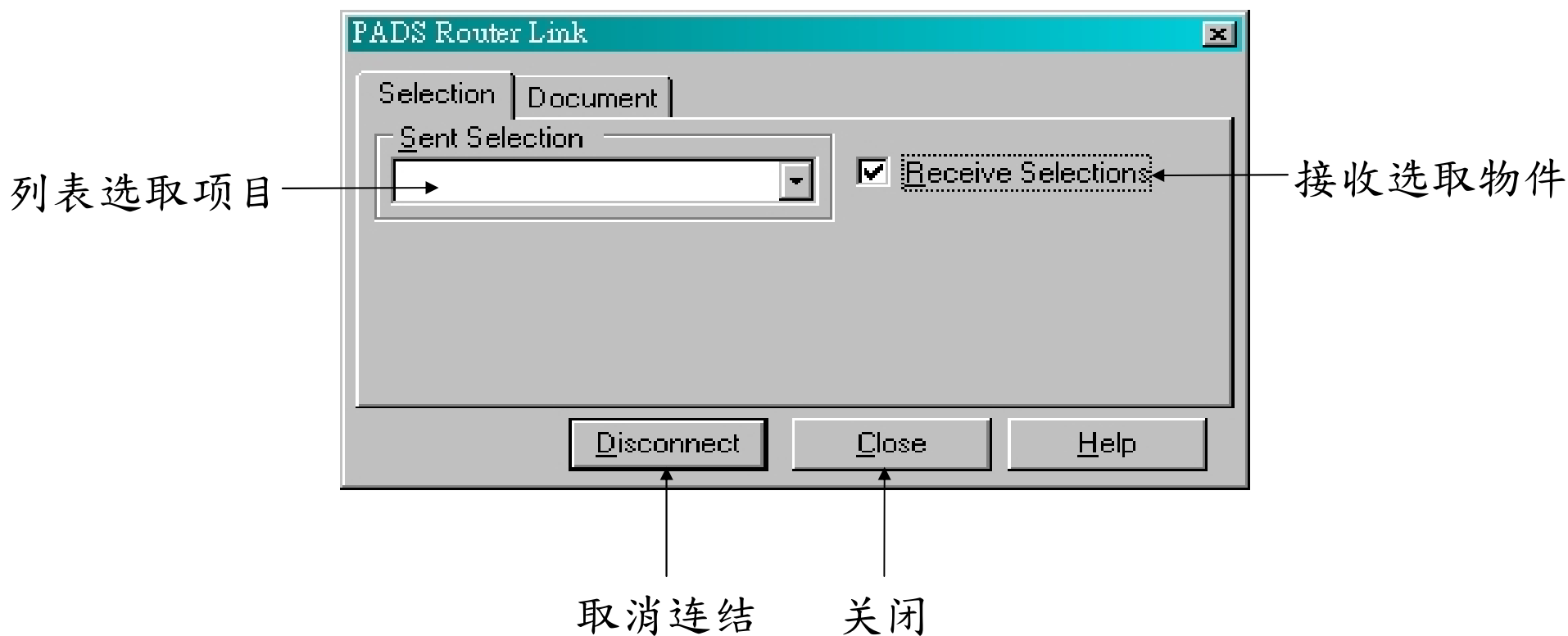

PADS Router 连接器 2/2

- Tools > PADS Router > Document 页面

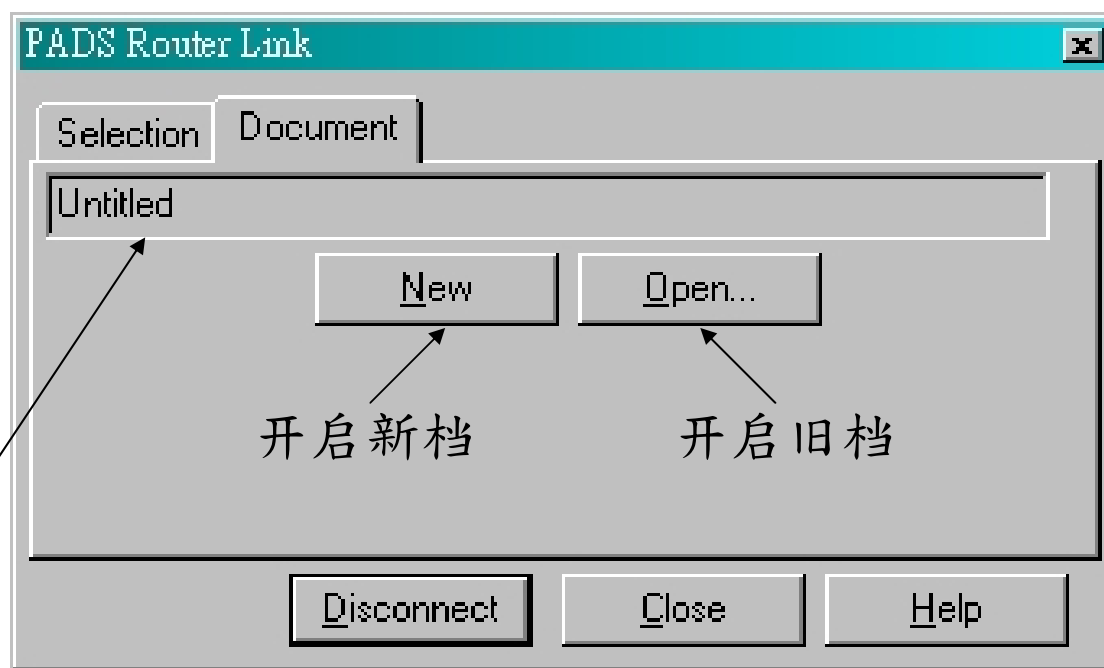

连结Router文件名称

练习七

- PADS Layout 连接器
- PADS Router 连接器

课程结束

苏州泓泰软件科技有限公司

TEL:0512-82285118

FAX:0512-82285119

MAIL:tech@mosteceda.com.cn