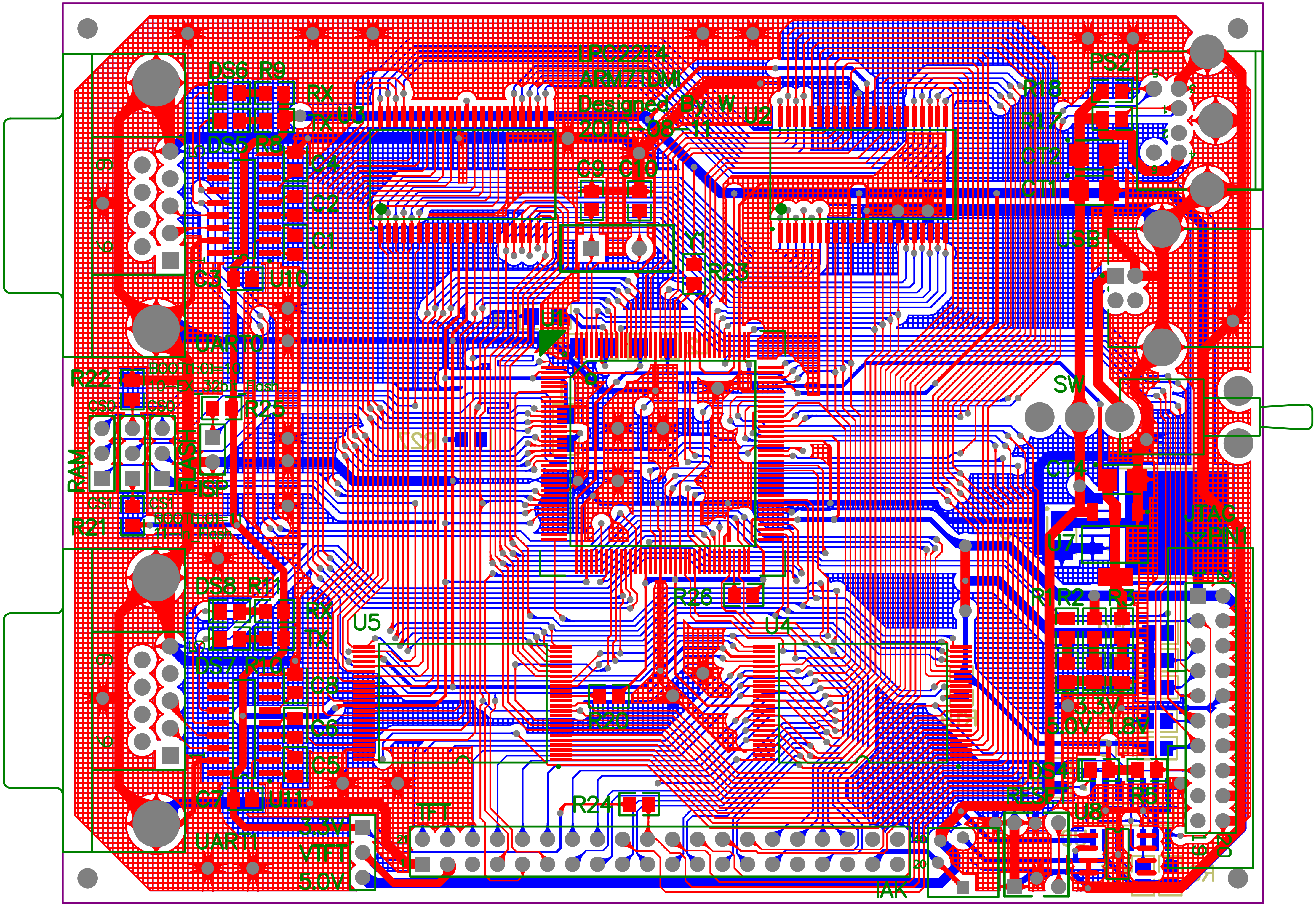
LPC2214
ARM7TDMI
Designed By W
2010-08-11
DS6 R9
RX
TX
U3
DS5 R8
C4
C2
C1
C3
U10
UART0
R22
BOOT1:0=10
10—EX_32bit_Flash
R25
CS0
CS0
RAM
FLASH
ISP
CS1
CS1
R21
BOOT1:0=11
11—In_Flash
DS8 R11
RX
TX
DS7 R10
C8
C6
C5
C7
U11
UART1
3.3V
VTFT
5.0V
TFT
U5
U2
C9 C10
Y1
R23
U1
R26
U4
R20
R24
IAK
PS2
R18
R17
CT2
CT1
USB
SW
CT4
JTAG
PIN1
U7
R1R2 R3
3.3V
5.0V 1.8V
DS4
RESET
R5
U8